## CHROME PLATED 17 GAUGE BRASS P-TRAPS WITH BRASS NUTS

40 BOXES PER CASE

| Item # | Description | Price 1 | Price 2 |
|---|---|---|---|
| 50-804 | 1-1/4" with Shallow Flange | 19.89 | 17.50 |
| 50-808 | 1-1/2" with Shallow Flange | 24.94 | 21.95 |
| 50-109 | 1-1/2" with Deep Flange | 28.35 | 24.95 |

## CHROME PLATED 20 GAUGE BRASS P-TRAPS WITH BRASS NUTS

25 PER CASE

| Item # | Description | Price 1 | Price 2 |
|---|---|---|---|
| 50-115 | 1-1/4" with Deep Flange | 16.10 | 14.17 |
| 50-112 | 1-1/2" w/Shallow Flange (Shown) | 18.88 | 16.61 |

## CHROME PLATED 20 GAUGE BRASS P-TRAPS WITH DIE CAST NUTS

25 BOXES PER CASE

| Item # | Description | Price 1 | Price 2 |
|---|---|---|---|
| 50-715 | 1-1/4" with Shallow Flange | 19.78 | 17.41 |
| 50-718 | 1-1/2" with Shallow Flange | 21.98 | 19.34 |

## CHROME PLATED 22 GAUGE BRASS P-TRAPS WITH DIE CAST NUTS

25 DISPLAY BAGS PER CASE

| Item # | Description | Price 1 | Price 2 |
|---|---|---|---|
| 50-750 | 1-1/4" with Shallow Flange | 13.23 | 11.64 |
| 50-752 | 1-1/2" with Shallow Flange | 14.42 | 12.69 |

## CHROME PLATED 17 GAUGE BRASS LONG ARM P-TRAPS WITH BRASS NUTS

25 PER CASE

| Item # | Description | Price 1 | Price 2 |
|---|---|---|---|
| 50-140 | 1-1/4" 13" Long w/Shallow Flange | 43.77 | 38.52 |
| 50-141 | 1-1/2" 15" Long w/Shallow Flange | 45.86 | 40.36 |

OPEN 24 HOURS

www.HodesCo.com

- Easy Online Ordering
- Stock Checking
- Customized Historical Usage Reports
- Inventory Control Audio Training
- Free Custom Bin Label Ordering

## CHROME PLATED 17 GAUGE BRASS LOW INLET P-TRAPS WITH BRASS NUTS

25 PER CASE

| Item # | Description | Price 1 | Price 2 |
|---|---|---|---|
| 50-125 | 1-1/4" with Shallow Flange | 45.11 | 39.70 |
| 50-126 | 1-1/2" with Shallow Flange | 46.50 | 40.92 |

## CHROME PLATED 17 GAUGE BRASS P-TRAPS WITH BRASS NUTS AND CLEANOUT

| Item # | Description | Price 1 | Price 2 |
|---|---|---|---|
| 50-133 | 1-1/4" with Shallow Flange | 21.78 | 19.17 |
| 50-134 | 1-1/2" with Shallow Flange | 25.77 | 22.68 |

## CHROME PLATED 20 GAUGE BRASS REPAIR TRAP WITH BRASS NUTS

25 PER CASE

| Item # | Description | Price 1 | Price 2 |
|---|---|---|---|
| 50-160 | Boxed 1-1/4" Repair Trap | 22.73 | 20.00 |
| 50-161 | Boxed 1-1/2" Repair Trap | 27.10 | 23.85 |

## CHROME PLATED 17 GAUGE BRASS IPS SINK TRAP WITH BRASS NUTS

- Cast brass IPS elbow and captive brass nut at swivel

25 PER CASE

| Item # | Description | Price 1 | Price 2 |
|---|---|---|---|
| 50-320 | Boxed 1-1/2" IPS Satin | 27.00 | 23.76 |

## FLUSH ELBOWS WITH DIE CAST NUTS

- 20 gauge chrome plated heavy brass nuts and washers

| Item # | Description | Price 1 | Price 2 |
|---|---|---|---|
| 61-150 | 2" x 4" x 6" Flush Elbow | 18.57 | 16.34 |
| 61-152 | 2" x 5" x 7" Flush Elbow | 20.95 | 18.44 |

# BRASS TUBULAR



## CHROME PLATED 17 GAUGE BRASS J-BENDS LESS CLEANOUT WITH BRASS NUTS

25 PER CASE

| Item # | Description | Price 1 | Price 2 |
|---|---|---|---|
| 50-172 | 1-1/4" J-Bend 17 Gauge | 12.93 | 11.38 |
| 50-177 | 1-1/2" J-Bend 17 Gauge | 15.73 | 13.84 |

## CHROME PLATED BRASS 20 GAUGE J-BENDS WITH DIE CAST NUTS

- Chrome plated die cast nuts
- 1 per bar coded display box
- 25 boxes per case

| Item # | Description | Price 1 | Price 2 |
|---|---|---|---|
| 50-173 | 1-1/4" J-Bend 20 Gauge | 11.18 | 9.84 |
| 50-175 | 1-1/2" J-Bend 20 Gauge | 12.18 | 10.72 |

## CHROME PLATED 20 GAUGE BRASS HIGH INLET J-BEND WITH BRASS NUTS

25 PER CASE

| Item # | Description | Price 1 | Price 2 |
|---|---|---|---|
| 50-341 | 1-1/2" J-Bend 20 Gauge | 19.67 | 17.31 |

## CHROME PLATED BRASS J-BENDS FOR SINK TRAPS WITH BRASS NUTS

25 PER CASE

| Item # | Description | Price 1 | Price 2 |
|---|---|---|---|
| 50-132 | 1-1/4" J-Bend 17 Gauge | 26.68 | 23.48 |
| 50-325 | 1-1/2" J-Bend 20 Gauge | 15.22 | 13.39 |
| 50-324 | 1-1/2" J-Bend 17 Gauge | 17.28 | 15.21 |

## CHROME PLATED BRASS J-BENDS FOR SINK TRAP W/DIE CAST NUTS

- Captive brass nut at swivel
- Heavy cast brass nut
- 1 per bar coded display box
- 25 boxes per case

| Item # | Description | Price 1 | Price 2 |
|---|---|---|---|
| 50-330 | 1-1/2" J-Bend 22 Gauge | 12.20 | 10.74 |
| 50-326 | 1-1/2" J-Bend 20 Gauge | 12.89 | 11.34 |

## HONOR THY PLUMBER™

**PROFESSIONAL GRADE PRODUCTS**

## CHROME PLATED 17 GAUGE BRASS SINK WASTE DISPOSER WITH BRASS NUTS

- Inlet tube center to end
  Disposer - 13"
  Sink - 8"
- Baffle tee
- Direct connection

25 PER CASE

| Item # | Description | Price 1 | Price 2 |
|---|---|---|---|
| 51-418 | 1-1/2" Sink Waste Disposer | 45.67 | 40.19 |

## CHROME PLATED BRASS WITH BRASS NUTS CENTER-OUTLET SLIP JOINT 1-1/2" SINK WASTES

- Center to center
  16" long
- 4" tailpiece
- Furnished with four die cast slip nuts
- 1 per box 25 boxes per case

| Item # | Description | Price 1 | Price 2 |
|---|---|---|---|
| 51-150 | 20 Gauge w/Standard Tee | 46.76 | 41.15 |
| 51-113 | Slip Joint - 17 Gauge | 54.38 | 47.85 |

## CHROME PLATED BRASS WITH BRASS NUTS CENTER-OUTLET DIRECT CONNECT 1-1/2" SINK WASTES

- Center to center 16" long
- 4" tailpiece
- Furnished with two die cast slip nuts
- 1 per box 25 boxes per case

| Item # | Description | Price 1 | Price 2 |
|---|---|---|---|
| 51-151 | 20 Gauge w/Standard Tee | 41.15 | 36.21 |
| 51-103 | 17 Gauge w/Baffle Tee | 45.69 | 40.21 |

## CHROME PLATED BRASS "S" TRAPS

- Less cleanout
- Furnished with deep chrome plated flange
- 1 per box
- 25 per case

| WITH DIE CAST NUTS - 20 GAUGE | | | |
|---|---|---|---|
| Item # | Description | Price 1 | Price 2 |
| 50-203 | 1-1/4" - 20 Gauge - Chrome | 31.94 | 28.11 |
| 50-204 | 1-1/2" - 20 Gauge - Chrome | 36.34 | 31.98 |
| **WITH BRASS NUTS** | | | |
| 50-200 | 1-1/4" - 17 Gauge - Chrome | 45.48 | 40.02 |
| 50-201 | 1-1/2" - 17 Gauge - Satin | 53.18 | 46.80 |

## CHROME PLATED BRASS 16" SLIP JOINT CONNECTION END OUTLET SINK WASTES

- Slip joint connection
- 16" center to center overall length
- 1-1/2" size with 4" tailpiece
- 25 boxes per case

| WITH DIE CAST NUTS | | | |
|---|---|---|---|
| Item # | Description | Price 1 | Price 2 |
| 51-108 | Slip Joint - 20 Gauge | 37.60 | 33.09 |
| **WITH BRASS NUTS** | | | |
| Item # | Description | Price 1 | Price 2 |
| 51-112 | Slip Joint - 17 Gauge | 52.09 | 45.84 |

## CHROME PLATED BRASS 16" DIRECT CONNECTION END OUTLET SINK WASTES

- "High Line" direct connection
- 16" center to center overall length
- 1-1/2" size with 4" tailpiece
- 25 boxes per case

| WITH DIE CAST NUTS | | | |
|---|---|---|---|
| Item # | Description | Price 1 | Price 2 |
| 51-106 | Direct Connect - 20 Gauge | 36.34 | 31.98 |
| **WITH BRASS NUTS** | | | |
| Item # | Description | Price 1 | Price 2 |
| 51-107 | Direct Connect - 17 Gauge | 44.68 | 39.32 |

**1-1/2" X 1" TOP TAILPIECE ONLY**

| Item # | Price 1 | Price 2 |
|---|---|---|
| 51-139 | 2.43 | 2.14 |



Phone: 1-800-777-6500
Fax: 1-800-982-5934
Web: www.HodesCo.com

HODES CO PROFERRED PLUMBING PARTS

Price 1 — Order Less Than $500
Price 2 — Order $500 or More

## CHROME PLATED BRASS SLIP JOINT CONNECTION SINK WASTE ARM

- Used on end outlet of the 51-112
- Brass Nut
- 14-7/8" center to end
- 25 boxes per case

| Item # | Description | Price 1 | Price 2 |
|---|---|---|---|
| 51-136 | 1-1/2" Sink Waste Arm - 17 Ga. | 24.95 | 21.96 |

## CHROME PLATED BRASS SLIP JOINT CONNECTION SINK WASTE ARM

- Used on end outlet of the 51-108
- Die Cast Nut
- 14-7/8" center to end
- 25 boxes per case

| Item # | Description | Price 1 | Price 2 |
|---|---|---|---|
| 51-137 | 1-1/2" Sink Waste Arm - 20 Ga. | 17.82 | 15.68 |

## 3 FOOT 17 GAUGE TUBE

| Item # | Description | Price 1 | Price 2 |
|---|---|---|---|
| 51-315 | 1-1/2" x 3' - 17 Ga. Tube | 69.58 | 61.23 |

## CHROME PLATED BRASS 17 GAUGE DIRECT CONNECTION SINK WASTE ARM

- Used on end outlet of the 51-107
- 14-7/8" center to end
- 25 boxes per case

| Item # | Description | Price 1 | Price 2 |
|---|---|---|---|
| 51-126 | 1-1/2" Sink Waste Arm - 17 Ga. | 19.69 | 17.33 |

## CHROME PLATED BRASS 20 GAUGE DIRECT CONNECTION SINK WASTE ARM

- Used on end outlet of the 51-106
- 14-7/8" center to end
- 25 boxes per case

| Item # | Description | Price 1 | Price 2 |
|---|---|---|---|
| 51-127 | 1-1/2" Sink Waste Arm - 20 Ga. | 17.38 | 15.29 |

## BRASS TRAP ARM

- 25 Per Case

| Item # | Description | Price 1 | Price 2 |
|---|---|---|---|
| 50-195 | 1-1/2" x 12" Satin 17 Ga. | 16.73 | 14.72 |

## SLIP JOINT EXTENSION TUBES

| WITH DIE CAST NUTS (24 PER CASE) | | | |
|---|---|---|---|
| Item # | Description | Price 1 | Price 2 |
| 51-210 | 1-1/4" x 6" Chrome 22 Ga. | 4.74 | 4.17 |
| 51-211 | 1-1/4" x 8" Chrome 22 Ga. | 5.36 | 4.72 |
| 51-212 | 1-1/4" x 8" Chrome 20 Ga. | 8.32 | 7.32 |
| 51-213 | 1-1/4" x 12" Chrome 22 Ga. | 8.00 | 7.04 |
| 51-214 | 1-1/2" x 6" Chrome 22 Ga. | 5.68 | 5.00 |
| 51-215 | 1-1/2" x 8" Chrome 22 Ga. | 6.63 | 5.83 |
| 51-216 | 1-1/2" x 8" Chrome 20 Ga. | 11.47 | 10.09 |
| 51-217 | 1-1/2" x 12" Chrome 22 Ga. | 8.20 | 7.22 |
| **WITH BRASS NUTS** | | | |
| Item # | Description | Price 1 | Price 2 |
| 51-201 | 1-1/4" x 8" Chrome 17 Ga. | 11.80 | 10.38 |
| 51-204 | 1-1/2" x 8" Chrome 17 Ga. | 14.53 | 12.79 |
| 51-205 | 1-1/2" x 12" Chrome 17 Ga. | 20.38 | 17.93 |

## DOUBLE SLIP JOINT EXTENSION TUBES

- Cut to size
- Both ends useable
- 16" long

| WITH DIE CAST NUTS (24 PER CASE) | | | |
|---|---|---|---|
| Item # | Description | Price 1 | Price 2 |
| 51-221 | 1-1/2" x 16" Chrome 22 Ga. | 15.45 | 13.60 |
| 51-220 | 1-1/2" x 16" Chrome 20 Ga. | 20.98 | 18.46 |
| 51-219 | 1-1/4" x 16" Chrome 20 Ga. | 18.16 | 15.98 |
| **WITH BRASS NUTS** | | | |
| Item # | Description | Price 1 | Price 2 |
| 51-225 | 1-1/4" x 16" Chrome 17 Ga. | 30.48 | 26.82 |
| 51-226 | 1-1/2" x 16" Chrome 17 Ga. | 33.86 | 29.80 |

## CHROME PLATED THREADED EXTENSION TUBES

- Fine threads both ends
- Cut to required length
- Both ends useable
- 24 Per Case

| Item # | Description | Price 1 | Price 2 |
|---|---|---|---|
| 51-286 | 1-3/8" x 12" Chrome 20 Ga. | 13.49 | 11.87 |
| 51-288 | 1-1/4" x 6" Chrome 20 Ga. | 3.99 | 3.51 |
| 51-289 | 1-1/4" x 8" Chrome 20 Ga. | 6.39 | 5.62 |
| 51-280 | 1-1/4" x 12" Chrome 20 Ga. | 9.86 | 8.68 |
| 51-282 | 1-1/2" x 12" Chrome 20 Ga. | 11.06 | 9.73 |
| 51-276 | 1-1/4" x 12" Chrome 17 Ga. | 12.55 | 11.04 |
| 51-278 | 1-1/2" x 12" Chrome 17 Ga. | 14.53 | 12.79 |

## FLANGED DIRECT CONNECT BRASS TAILPIECES

- 1-1/2" size flanged for 1-1/2" nut

| Item # | Description | Price 1 | Price 2 |
|---|---|---|---|
| 51-240 | 4" Chrome 17 Ga. - 48 Per Case | 4.84 | 4.26 |
| 51-248 | 6" Chrome 20 Ga. - 24 Per Case | 6.09 | 5.36 |
| 51-249 | 8" Chrome 22 Ga. - 24 Per Case | 6.77 | 5.96 |
| 51-245 | 8" Chrome 20 Ga. - 24 Per Case | 8.14 | 7.16 |
| 51-242 | 8" Chrome 17 Ga. - 24 Per Case | 10.07 | 8.86 |
| 51-250 | 12" Chrome 22 Ga - 24 Per Case | 7.70 | 6.78 |
| 51-246 | 12" Chrome 20 Ga - 24 Per Case | 12.03 | 10.59 |
| 51-244 | 12" Chrome 17 Ga - 24 Per Case | 13.40 | 11.79 |

## CHROMED BRASS TRAP OFFSETS WITH BRASS NUTS

PACKAGED IN HEAVY CORRUGATED BOXES - 25 PER CASE

- 11-1/2" long
- Will offset from 1-1/2" to 6-1/4" C to C

| Item # | Description | Price 1 | Price 2 |
|---|---|---|---|
| 51-517 | 1-1/2" Chrome 22 Ga. W/Die Cast Nuts | 12.03 | 10.59 |
| 51-218 | 1-1/4" Chrome 20 Ga. | 27.72 | 24.39 |
| 51-223 | 1-1/4" Chrome 17 Ga. | 21.66 | 19.06 |
| 51-224 | 1-1/2"Chrome 17 Ga. | 25.67 | 22.59 |

## END OUTLET SINKWASTE TEE WITH BAFFLE TEE AND BRASS NUTS

| Item # | Description | Price 1 | Price 2 |
|---|---|---|---|
| 51-142 | Slip Joint 17 Ga. Chrome | 23.11 | 20.34 |
| 51-143 | Direct 17 Ga. Chrome | 19.68 | 17.32 |

## DOUBLE FLANGED DIRECT CONNECT BRASS TAILPIECES

- Cut to size
- Both ends useable
- 1-1/2" double flanged for 1-1/2" nut

| Item # | Description | Price 1 | Price 2 |
|---|---|---|---|
| 51-254 | 16" Chrome 22 Ga. - 25 Per Case | 12.83 | 11.29 |
| 51-255 | 16" Chrome 20 Ga. - 25 Per Case | 17.09 | 15.04 |
| 51-256 | 16" Chrome 17 Ga. - 24 Per Case | 19.55 | 17.20 |

# BRASS TUBULAR



## 20 GAUGE CHROMED BRASS DOUBLE SLIP JOINT COUPLINGS

• 25 Per Case

| Item # | Description | Price 1 | Price 2 |
|---|---|---|---|
| 51-300 | 1-1/4" x 3" Die Cast Finish | 6.66 | 5.86 |
| 51-301 | 1-1/2" x 3" Die Cast Finish | 8.58 | 7.55 |

## 1-1/2" x 8" FLANGED SATIN BRASS DISHWASHER TAILPIECE WITH 3/4 " BRANCH

• Solid brass nut
• Regular style
• Brass tube
• 25 per case

| Item # | Description | Price 1 | Price 2 |
|---|---|---|---|
| 51-263 | 17 Gauge Tailpiece | 21.53 | 18.95 |
| 51-265 | 22 Gauge Tailpiece | 14.68 | 12.92 |

## 22 GAUGE 1-1/2" x 8" DIRECT CONNECT CHROME PLATED DISHWASHER TAILPIECE WITH 3/4" HOSE THREAD BRANCH

NEW

• 25 per case

| Item # | Description | Price 1 | Price 2 |
|---|---|---|---|
| 51-266 | 1-1/2" x 8" Dishwasher Tailpiece | 11.98 | 10.54 |

(213-068)

Sioux Chief

## 20 GAUGE 1-1/4" x 6" THREADED SATIN BRASS LAVATORY BRANCH CONDENSATE TAILPIECE WITH 3/4" BRANCH

• Lavatory style for condensation drain
• Brass tube
• 25 per case

| Item # | Description | Price 1 | Price 2 |
|---|---|---|---|
| 51-271 | Condensate Tailpiece | 15.86 | 13.96 |

## 17 GAUGE 1-1/2" x 8" SLIP JOINT SATIN BRASS DISHWASHER TAILPIECE WITH 3/4" BRANCH

• Regular style
• Brass tube
• Brass nuts
• 25 per case

| Item # | Description | Price 1 | Price 2 |
|---|---|---|---|
| 51-274 | Branch Tailpiece | 40.57 | 35.70 |

## 20 GAUGE CHROMED BRASS 45° ELBOW

• 25 Per Case

| Item # | Description | Price 1 | Price 2 |
|---|---|---|---|
| 51-304 | 1-1/4" Die Cast Nut | 9.22 | 8.11 |
| 51-305 | 1-1/2" Machined Brass Nut | 9.50 | 8.36 |

## 1-1/4" SLIP JOINT SATIN BRASS LAVATORY BRANCH CONDENSATE TAILPIECE WITH 3/4" BRANCH

• Solid brass nut
• Lavatory style
• For condensation drain
• Brass tube
• 25 per case

| Item # | Description | Price 1 | Price 2 |
|---|---|---|---|
| 51-272 | 6" Long 20 Gauge Tailpiece | 17.06 | 15.01 |
| 51-260 | 8" Long 17 Gauge Tailpiece | 58.33 | 51.33 |

## 1-1/2" SLIP JOINT SATIN FINISH LONG BRANCH DISHWASHER TAILPIECE WITH 1/2" BRANCH

• Long branch style
• Brass tube
• Brass nuts
• 25 per case

| Item # | Description | Price 1 | Price 2 |
|---|---|---|---|
| 51-264 | 6" Long 22 Gauge Tailpiece | 16.90 | 14.87 |
| 51-259 | 8" Rough Brass Long 17 Gauge Tailpiece | 58.33 | 51.33 |

(200-064)
(200-084)
(200-124)

Sioux Chief

## 22 GAUGE PLAIN BRASS LONG BRANCH DISHWASHER TAILPIECE WITH 1/2" BRANCH

• Long branch style
• Brass tube
• Brass nuts
• 25 per case

| Item # | Description | Price 1 | Price 2 |
|---|---|---|---|
| 51-273 | 1-1/2" x 6" Long Branch | 10.94 | 9.63 |
| 51-270 | 1-1/2" x 8" Long Branch | 12.86 | 11.32 |
| 51-281 | 1-1/2" x 12" Long Branch | 14.99 | 13.19 |

## 20 GAUGE CHROMED BRASS 90° ELBOW

• 25 Per Case

| Item # | Description | Price 1 | Price 2 |
|---|---|---|---|
| 51-302 | 1-1/4" Die Cast Nut | 9.00 | 7.92 |
| 51-303 | 1-1/2" Die Cast Nut | 10.43 | 9.18 |

## 22 GAUGE 1-1/2" x 8" THREADED SATIN BRASS DISHWASHER TAILPIECE WITH 3/4" BRANCH

• Regular style
• Brass tube
• 25 per case

| Item # | Description | Price 1 | Price 2 |
|---|---|---|---|
| 51-267 | Dishwasher Tailpiece | 32.78 | 28.85 |

(216-086)

Sioux Chief

## 22 GAUGE 1-1/2" x 8" SLIP JOINT SATIN BRASS DISHWASHER TAILPIECE WITH 3/4" BRANCH

• Regular style
• Brass tube
• Brass nuts
• 25 per case

| Item # | Description | Price 1 | Price 2 |
|---|---|---|---|
| 51-268 | Dishwasher Tailpiece | 16.26 | 14.31 |

## 1-1/2" x 8" FLANGED CHROME PLATED DISHWASHER TAILPIECE WITH 1/2" BRANCH

• Regular style
• Brass tube
• 25 per case

| Item # | Description | Price 1 | Price 2 |
|---|---|---|---|
| 51-269 | 22 Gauge Tailpiece | 13.77 | 12.12 |
| 51-258 | 17 Gauge Tailpiece | 33.19 | 29.21 |



Phone: 1-800-777-6500
Fax: 1-800-982-5934
Web: www.HodesCo.com

HODES CO PROFERRED PLUMBING PARTS

Price 1 — Order Less Than $500
Price 2 — Order $500 or More

## MAGNUM™ HEAVY PATTERN MACHINE BRASS ROD SLIP JOINT NUTS WITH LEAK-FREE PREMIUM WASHER

Our nut is machined from brass rod stock, not cast. There are never any casting irregularities. The six large sides give your wrench a no slip surface with a much heavier, better chrome plating than die cast or cast brass. Buffed to a "clean" shine, this superior slip joint nut is another quality product of Hodesco.

Nuts packed 12 sets per heavy corrugated box and slip joint washers are included

SOLD 12 PER BOX ONLY

| Item # | Description | Price 1 | Price 2 |
|---|---|---|---|
| 51-631 | 1-1/2" Chrome Plated Slip Nut | 6.17 | 5.43 |

## PREMIUM LEAK-FREE POLYTHERMAL RUBBER BEVELED SLIP JOINT WASHERS

- Has a better flex fatigue resistance than traditional rubber washers to hold its shape longer
- Offers improved resistance to oil, chemicals and water
- Vibration resistant
- Resistant versus sulfuric acid & sulfuric chloromine

| Item # | Description | Price 1 | Price 2 |
|---|---|---|---|
| 51-392 | 1-1/2"-25 Per Pkg Priced Ea. | .30¢ | .26¢ |
| 51-393 | 1-1/4"-25 Per Pkg Priced Ea. | .39¢ | .34¢ |

## CHROME PLATED DIE CAST SLIP NUT

Slip joint washer included!

SOLD 12 PER BOX ONLY

| Item # | Description | Price 1 | Price 2 |
|---|---|---|---|
| 51-339 | 1-3/8" O.D. x 1-1/4" IPS | 2.25 | 1.98 |
| 51-335 | 1-1/4" O.D. x 1-1/4" IPS | 1.78 | 1.57 |
| 51-336 | 1-1/2" O.D. x 1-1/2" IPS | 1.92 | 1.69 |
| 51-337 | 1-1/4" O.D. x 1-1/2" IPS | 2.08 | 1.83 |

## HEAVY DUTY MALE CAST BRASS GROUND JOINT CONNECTION TRAP ADAPTERS

- For connecting drain trap to wall or floor outlet pipe
- Includes brass ferrule with heavy cast brass nut

SOLD 6 PER BOX ONLY

| Item # | Description | Price 1 | Price 2 |
|---|---|---|---|
| 51-353 | 1-1/4" x 1-1/4" MIP | 6.02 | 5.30 |
| 51-354 | 1-1/4" x 1-1/2" M x SWT | 8.34 | 7.34 |
| 51-355 | 1-1/2" x 1-1/2" M x SWT | 7.66 | 6.74 |
| 51-397 | 1-1/2" Solid Brass Ferrule Only | .58¢ | .51¢ |

## HEAVY DUTY FEMALE CAST BRASS GROUND JOINT CONNECTION TRAP ADAPTERS

- For connecting drain trap to wall or floor outlet pipe
- Includes brass ferrule with heavy cast brass nut

SOLD 6 PER BOX ONLY

| Item # | Description | Price 1 | Price 2 |
|---|---|---|---|
| 51-350 | 1-1/4" x 1-1/4" FIP | 6.74 | 5.93 |
| 51-351 | 1-1/4" x 1-1/2" FIP | 7.32 | 6.44 |
| 51-352 | 1-1/2" x 1-1/2" FIP | 6.74 | 5.93 |
| 51-397 | 1-1/2" Solid Brass Ferrule Only | .58¢ | .51¢ |

## CAST BRASS SLIP NUT

- Chrome plated brass

SOLD 12 PER BOX ONLY

| Item # | Description O.D. x IPS | Price 1 | Price 2 |
|---|---|---|---|
| 51-319 | 1-3/8" x 1-1/2" | 4.56 | 4.01 |
| 51-340 | 1-1/4" x 1-1/4" | 3.02 | 2.66 |
| 51-329 | 1-1/4" x 1-1/2" | 3.02 | 2.66 |
| 51-341 | 1-1/2" x 1-1/2" | 3.32 | 2.92 |
| 51-332 | 2" x 2" | 4.55 | 4.00 |

## CAST BRASS SLIP NUT

- Plain Brass

SOLD 12 PER BOX ONLY

| Item # | Description O.D. x IPS | Price 1 | Price 2 |
|---|---|---|---|
| 51-320 | 1-1/4" x 1-1/4" | 2.48 | 2.18 |
| 51-322 | 1-1/2" x 1-1/2" | 2.90 | 2.55 |

## TRUEBRO® LAVGUARD2® (102EZ) WHITE

ADA

### HANDI LAV-GUARD INSULATION KIT

FINALLY, A COSMETICALLY APPEALING, DURABLE, HANDICAP LAVATORY INSULATION SYSTEM.

**To satisfy current Federal mandated barrier-free and accessibility requirements, BOCA, ANSI and many state codes require that insulation must be applied over the hot water supply and waste piping under lavatories accessed by people with disabilities. These codes protect wheelchair users from being burned or sustaining injury from impact.**

**The Problem:**
Until now, unsightly black extruded foam insulation with its poor fit and inadequate means of securing has been, for lack of a better product, the usual specification of architects and mechanical engineers. Even the most experienced insulator or plumber becomes frustrated with its time-consuming application and poor appearance.

**The Solution:**
The Handi Lav-Guard kit is a unique, fully molded, flexible vinyl insulation system which cushions impact and is an excellent insulator against burns. Its neutral white color blends nicely into the scheme of any restroom. The Handi Lav-Guard kit is an attractive, durable insulation system that meets virtually all building codes and aesthetic standards.

- Fast-installing antimicrobial molded undersink safety covers for ADA accessibility compliance
- Built in fasteners are quick, strong, and reusable
- Tear-to-fit trimming feature eliminates the need for tools

| Item # | Description | Price 1 | Price 2 |
|---|---|---|---|
| 14-912 | White LavGuard Complete | 44.34 | 39.02 |

## CHROME STEEL BOX STYLE EXTRA DEEP FLANGE

SOLD 5 PER PACKAGE ONLY

| Item # | Description | Price 1 | Price 2 |
|---|---|---|---|
| 51-374 | 1-1/4" O.D. | 1.72 | 1.51 |
| 51-375 | 1-1/2" O.D. | 1.72 | 1.51 |
| 51-378 | 1-1/2" IPS | 1.72 | 1.51 |

## CHROME STEEL DEEP FLANGE

SOLD 12 PER PACKAGE ONLY

| Item # | Description | Price 1 | Price 2 |
|---|---|---|---|
| 51-373 | 1-1/2" O.D. | 1.14 | 1.00 |

## WHITE PLASTIC EXTRA DEEP FLANGE

SOLD 5 PER PACKAGE ONLY

| Item # | Description | Price 1 | Price 2 |
|---|---|---|---|
| 36-187 | 1-1/4" O.D. | .64¢ | .56¢ |
| 36-188 | 1-1/2" O.D. | .64¢ | .56¢ |

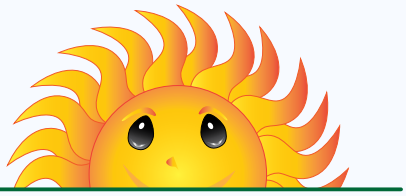

Same Day Shipping

When your order is placed by 3:00 pm Central Time.

Free Delivery on ALL orders

($10 Minimum Order Fee on Orders Under $100)

Free Private Labeling on All Orders, Send us your logo!

## WHITE PLASTIC SHALLOW FLANGE

SOLD 20 PER PACKAGE ONLY

| Item # | Description | Price 1 | Price 2 |
|---|---|---|---|
| 36-184 | 1-1/2" IPS | .38¢ | .33¢ |

## STEEL FLANGE CHROME PLATED SHALLOW FOR IRON PIPE

SOLD 12 PER PACKAGE ONLY

| Item # | Description | Pkg Qty | Price 1 | Price 2 |
|---|---|---|---|---|
| 36-172 | 1-1/4" IPS | 25 | .43¢ | .38¢ |
| 36-173 | 1-1/2" IPS | 25 | .45¢ | .40¢ |

## EXTRA HEAVY SQUARE CUT SILICONE COATED RUBBER SLIP JOINT WASHERS

SOLD 25 PER PACKAGE ONLY

| Item # | Description | Price 1 | Price 2 |
|---|---|---|---|
| 51-383 | 1-1/4" | .23¢ | .20¢ |
| 51-384 | 1-1/2" | .26¢ | .23¢ |
| 51-385 | 2" x 2" | .39¢ | .34¢ |
| 51-386 | 1-1/4" x 1-1/2" | .35¢ | .31¢ |

## "SLIP-NOT" NECK TAILPIECE GASKET



- Neck fits inside wall of tailpiece

SOLD 25 PER PACKAGE ONLY

| Item # | Description | Price 1 | Price 2 |
|---|---|---|---|
| 52-151 | 1-1/2" Clear Plastic | .27¢ | .24¢ |
| 52-149 | 1-1/2" Blue Rubber | .43¢ | .38¢ |
| 51-592 | 1-1/2" "Soft" Premium Clear | .42¢ | .37¢ |

## 1-5/16" x 1-3/4" x 1/8" TAILPIECE GASKET

- Rubber with two layers of fabric

SOLD 25 PER PACKAGE ONLY

| Item # | Description | Price 1 | Price 2 |
|---|---|---|---|
| 52-150 | Tailpiece Gasket | .52¢ | .46¢ |

## BEVELED PLASTIC GROUND JOINT WASHERS

SOLD 25 PER PACKAGE ONLY

| Item # | Description | Price 1 | Price 2 |
|---|---|---|---|
| 56-211 | 1-1/2" O.D. | .25¢ | .22¢ |
| 51-391 | 1-1/4" O.D. | .25¢ | .22¢ |

## PLASTIC SLIP JOINT WASHERS

SOLD 25 PER PACKAGE ONLY

| Item # | Description | Price 1 | Price 2 |
|---|---|---|---|
| 56-212 | 1-1/2" x 1-1/4" O.D. | .26¢ | .23¢ |

## "HAN-TITE" SOFT SLIP JOINT WASHER

SOLD 25 PER PACKAGE ONLY

| Item # | Description | Price 1 | Price 2 |
|---|---|---|---|
| 51-595 | 1-1/4" O.D. | .39¢ | .34¢ |
| 51-597 | 1-1/2" O.D. | .39¢ | .34¢ |

## 1-1/2" O.D. COMBO PVC POLY "P" TRAP LESS ADAPTER

- 2 nuts less adapter

SOLD 25 PER CASE ONLY

| Item # | Description | Price 1 | Price 2 |
|---|---|---|---|
| 56-099 | PVC - **Bagged** Individually | 2.58 | 2.27 |

## 1-1/2" O.D. COMBO PVC POLY "P" TRAP WITH COMBO ADAPTER

- Combo traps are furnished complete with 3 nuts, reducing washer and outlet adapter to Schedule 40 glue joint.
- Plastic products can be tightened by hand
- Do not use pipe joint compound
- With plastic nuts & adapter

SOLD 25 PER CASE ONLY

| Item # | Description | Price 1 | Price 2 |
|---|---|---|---|
| 56-103 | PVC - **Bagged** Individually | 2.88 | 2.53 |

## dearborn brass 1-1/2" O.D. COMBO POLY "P" TRAP

SOLD IN CASES OF 50 ONLY

- Individually bagged
- With plastic nuts & adapter
- Combo traps are furnished complete with 3 nuts, reducing washer and outlet adapter to Schedule 40 glue joint.
- Plastic products can be tightened by hand
- Do not use pipe joint compound

| Item # | Description | Price 1 | Price 2 |
|---|---|---|---|
| 56-107 | 1-1/2" OD Combo "P" Trap | 1.92 | 1.69 |

## 1-1/2" O.D. COMBO PVC POLY "P" TRAP BOXED

- With plastic nuts & adapter
- Combo traps are furnished complete with 3 nuts, reducing washer and outlet adapter to Schedule 40 glue joint.
- Plastic products can be tightened by hand
- Do not use pipe joint compound

1 PER BOX
25 PER CASE

| Item # | Description | Price 1 | Price 2 |
|---|---|---|---|
| 56-100 | **Boxed** PVC | 3.41 | 3.00 |

## 1-1/4" O.D. WITH DEEP FLANGE POLY "P" TRAP

- 2 nuts
- 2 washers
- Deep flange

1 PER BOX
25 PER CASE

| Item # | Description | Price 1 | Price 2 |
|---|---|---|---|
| 56-104 | **Bagged** With Deep Flange | 4.53 | 3.99 |
| 56-112 | **Bagged** Less Flange | 3.14 | 2.76 |

## 1-1/2" O.D. WITH 3-PIECE ADAPTER POLY "P" TRAP WITH PVC ARM BOXED

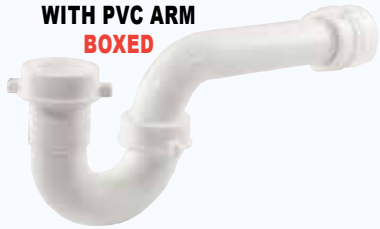

- Polypropylene "J" bends with PVC arm regular reducing washer
- Fully reversable J-bend

1 PER BOX
25 PER CASE

| Item # | Description | Price 1 | Price 2 |
|---|---|---|---|
| 56-241 | **Boxed** "P" Trap 3 Pc. Adapter | 3.25 | 2.86 |

## 1-1/2" O.D. COMBO ABS—BLACK POLY "P" TRAP

- With plastic nuts & adapter
- Combo traps are furnished complete with 3 nuts, reducing washer and outlet adapter to Schedule 40 glue joint.
- Plastic products can be tightened by hand
- Do not use pipe joint compound

SOLD 25 PER CASE ONLY

| Item # | Description | Price 1 | Price 2 |
|---|---|---|---|
| 57-103 | **Bagged** ABS Trap | 2.88 | 2.53 |

## 1-1/2" O.D. COMBO ABS POLY "P" TRAP BOXED

- With plastic nuts & adapter
- Combo traps are furnished complete with 3 nuts, reducing washer and outlet adapter to Schedule 40 glue joint.
- Plastic products can be tightened by hand
- Do not use pipe joint compound

1 PER BOX
25 PER CASE

| Item # | Description | Price 1 | Price 2 |
|---|---|---|---|
| 57-100 | **Boxed** ABS Trap | 3.25 | 2.86 |

## 1-1/2" O.D. COMBO ABS—BLACK ADAPTER POLY "P" TRAP

- With plastic nuts & adapter
- Combo traps are furnished complete with 3 nuts, reducing washer and outlet adapter to Schedule 40 glue joint.
- Plastic products can be tightened by hand
- Do not use pipe joint compound

SOLD 50 PER CASE ONLY

| Item # | Description | Price 1 | Price 2 |
|---|---|---|---|
| 56-108 | **Boxed** ABS Trap | 2.17 | 1.91 |

## DISPOSER KIT

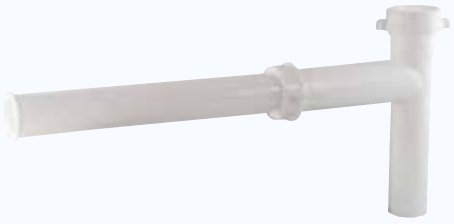

1 PER BOX
25 PER CASE

| Item # | Description | Price 1 | Price 2 |
|---|---|---|---|
| 56-240 | **Boxed** Poly Disposer Kit | 6.59 | 5.80 |

## 1-1/2" O.D. WHITE PVC COMBO DISPOSER HOOK-UP

1 PER BOX
25 PER CASE

| Item # | Description | Price 1 | Price 2 |
|---|---|---|---|
| 56-121 | **Boxed** White PVC Kit | 7.66 | 6.74 |

## 1-1/2" O.D. PVC TELESCOPIC DISPOSAL WASTE

1 PER BOX
25 PER CASE

| Item # | Description | Price 1 | Price 2 |
|---|---|---|---|
| 56-239 | **Boxed** Disposal Waste | 7.74 | 6.81 |

# TUBULAR PLASTIC



## 1-1/2" O.D. PVC TELESCOPIC TWIN WASTE DIRECT CONNECT BAFFLE TEE

1 PER BOX
25 PER CASE

| Item # | Description | Price 1 | Price 2 |
|---|---|---|---|
| 56-235 | **Boxed** Twin Waste | 6.81 | 5.99 |

## 1-1/2" O.D. PVC TELESCOPIC TWIN WASTE UNIVERSAL CONNECT WITH BAFFLE TEE

1 PER BOX
25 PER CASE

| Item # | Description | Price 1 | Price 2 |
|---|---|---|---|
| 56-236 | **Boxed** Twin Waste | 6.81 | 5.99 |

## 1-1/2" O.D. x 16" END OUTLET CONTINUOUS WASTE

WITH PREMIUM POLYTHERMAL LEAK-FREE WASHERS

1 PER BOX
25 PER CASE

- Furnished with combination slip joint or direct-connect inlets with sanitary baffle tees

| Item # | Description | Price 1 | Price 2 |
|---|---|---|---|
| 56-200 | **Boxed** White PVC 16" | 6.98 | 6.14 |
| 57-200 | **Boxed** Black ABS 16" | 5.44 | 4.79 |
| 56-218 | White PVC 16" Direct Conn Only | 6.16 | 5.42 |

## 1-1/2" O.D. PVC TELESCOPIC CENTER WASTE UNIVERSAL CONNECT WITH BAFFLE TEE

1 PER BOX - 25 PER CASE

| Item # | Description | Price 1 | Price 2 |
|---|---|---|---|
| 56-238 | **Boxed** Center Waste | 7.27 | 6.40 |

## 1-1/2" O.D. PVC TELESCOPIC CENTER WASTE DIRECT CONNECT WITH BAFFLE TEE

1 PER BOX - 25 PER CASE

| Item # | Description | Price 1 | Price 2 |
|---|---|---|---|
| 56-237 | **Boxed** Center Waste | 7.02 | 6.18 |

## 1-1/2" x 16" WHITE PVC CENTER OUTLET CONTINUOUS WASTE

WITH PREMIUM POLYTHERMAL LEAK-FREE WASHERS

1 PER BOX – 25 PER CASE

| Item # | Description | Price 1 | Price 2 |
|---|---|---|---|
| 56-201 | **Boxed** Continuous Waste | 8.48 | 7.46 |

## 1-1/2" O.D. FLANGED TAILPIECE

25 PER BOX

| Item # | Description | Price 1 | Price 2 |
|---|---|---|---|
| 56-222 | White PVC 8" | 1.36 | 1.20 |
| 56-223 | White PVC 12" | 1.73 | 1.52 |
| 56-224 | White PVC 16" Double Flanged | 2.91 | 2.56 |
| 57-224 | Black ABS 16" Double Flanged | 2.91 | 2.56 |

## WHITE PVC SLIP EXTENSION TUBE

WITH PREMIUM POLYTHERMAL LEAK-FREE WASHERS

25 PER BOX

| Item # | Description | Price 1 | Price 2 |
|---|---|---|---|
| 56-252 | 1-1/4" x 6" | 3.19 | 2.81 |
| 56-242 | 1-1/2" x 6" | 1.91 | 1.68 |
| 56-243 | 1-1/2" x 8" | 2.26 | 1.99 |
| 56-244 | 1-1/2" x 12" | 2.68 | 2.36 |

## END OUTLET CONTINUOUS WASTE TEE WITH 8" TAILPIECE

WITH PREMIUM POLYTHERMAL LEAK-FREE WASHERS

1 PER BOX – 25 PER CASE

- Furnished with combination slip joint or direct-connect inlets with sanitary baffle tees

| Item # | Description | Price 1 | Price 2 |
|---|---|---|---|
| 56-203 | **Boxed** Baffle Tee Only | 8.33 | 7.33 |

## DOUBLE SLIP EXTENSION TUBE

WITH PREMIUM POLYTHERMAL LEAK-FREE WASHERS

25 PER BOX

| Item # | Description | Price 1 | Price 2 |
|---|---|---|---|
| 56-426 | White PVC 1-1/4" x 16" | 7.92 | 6.97 |
| 56-226 | White PVC 1-1/2" x 16" | 4.31 | 3.79 |
| 57-226 | Black ABS 1-1/2" X 16" | 4.31 | 3.79 |

## 1-1/2" O.D. WHITE PVC COMBO WASTE ARM

WITH PREMIUM POLYTHERMAL LEAK-FREE WASHERS

1 PER BOX – 25 PER CASE

| Item # | Description | Price 1 | Price 2 |
|---|---|---|---|
| 56-205 | White PVC 15" Waste Arm | 3.27 | 2.88 |

## 1-1/2" O.D. x 11-1/2" WHITE PVC DOUBLE OFFSET

WITH PREMIUM POLYTHERMAL LEAK-FREE WASHERS

25 PER BOX

| Item # | Description | Price 1 | Price 2 |
|---|---|---|---|
| 56-227 | 11-1/2" Long PVC Double Offset | 7.63 | 6.71 |



Phone: 1-800-777-6500
Fax: 1-800-982-5934
Web: www.HodesCo.com
HODES CO PROFERRED PLUMBING PARTS
Price 1 Order Less Than $500
Price 2 Order $500 or More

## 1-1/2" O.D. PVC DIRECT CONNECTION DISHWASHER TAILPIECE

WITH PREMIUM POLYTHERMAL LEAK-FREE WASHERS

25 PER BOX

| Item # | Description | Price 1 | Price 2 |
|---|---|---|---|
| 56-232 | 5/8" O.D. | 2.42 | 2.13 |
| 56-233 | 7/8" O.D. | 2.42 | 2.13 |

## 1-1/2" O.D. PVC SLIP JOINT OR DIRECT CONNECT DISHWASHER TAILPIECE

WITH PREMIUM POLYTHERMAL LEAK-FREE WASHERS

25 PER BOX

| Item # | Description | Price 1 | Price 2 |
|---|---|---|---|
| 56-231 | 5/8" O.D. | 5.35 | 4.71 |
| 56-230 | 7/8" O.D. | 5.35 | 4.71 |

## 1-1/2" O.D. PVC TELESCOPIC TWIN WASTE DIRECT CONNECT WITH DISHWASHER SPOUT AND BAFFLE TEE

1 PER BOX - 15 PER CASE

| Item # | Description | Price 1 | Price 2 |
|---|---|---|---|
| 56-245 | **Boxed** 1/2" SPT | 8.18 | 7.20 |
| 56-246 | **Boxed** 3/4" SPT | 7.52 | 6.62 |

## COMBO PVC "S" TRAP

WITH PREMIUM POLYTHERMAL LEAK-FREE WASHERS

- 1-1/2" with marvel adapter

1 PER BOX - 25 PER CASE

| Item # | Description | Price 1 | Price 2 |
|---|---|---|---|
| 56-124 | **Boxed** 1-1/4" O.D. PVC | 13.02 | 11.46 |
| 56-120 | **Boxed** 1-1/2" O.D. PVC | 10.23 | 9.00 |

## 1-1/2" O.D. PVC SINK TRAP

WITH PREMIUM POLYTHERMAL LEAK-FREE WASHERS

1 PER BOX - 25 PER CASE

| Item # | Description | Price 1 | Price 2 |
|---|---|---|---|
| 56-111 | With Sch. 40 Glue Outlet | 5.03 | 4.43 |

## PVC DWV SCHEDULE 40 P-TRAP WITH UNION JOINT HUB X HUB

| Item # | Description | Price 1 | Price 2 |
|---|---|---|---|
| 56-109 | 1-1/2" Hub x Hub | 4.90 | 4.31 |
| 56-117 | 2" Hub x Hub | 9.70 | 8.54 |

## FLEXI-DRAIN SLIP EXTENSIONS PLASTIC



- Easy way to hook up drains that don't line up

| Item # | Description | Price 1 | Price 2 |
|---|---|---|---|
| 56-408 | 1-1/4" x 9"—Slip joint | 3.36 | 2.96 |
| 56-410 | 1-1/2" x 12"—Slip joint | 3.66 | 3.22 |

## 7" POLY DISPOSER ELBOW WITH GASKET

| Item # | Description | Price 1 | Price 2 |
|---|---|---|---|
| 53-322 | Disposer Elbow with Gasket | 5.86 | 5.16 |

## E-Z NUT WITH WING

- The E-Z Nut is designed for hand tightening without tools. This is a distinct advantage particularly in confined spaces. The E-Z Nut's extra depth provides additional thread contact to prevent skipping.
- 25 per barcoded display package
- Priced per each

SOLD 25 PER PACKAGE ONLY

| Item # | Description | Price 1 | Price 2 |
|---|---|---|---|
| 56-250 | 1-1/2" EZ Nut | .30¢ | .26¢ |

## 1-1/2" TUBULAR PVC SLIP ELBOW

WITH PREMIUM POLYTHERMAL LEAK-FREE WASHERS

56-303

56-305

- 6 per barcoded display box
- 25 per case

| Item # | Description | Price 1 | Price 2 |
|---|---|---|---|
| 56-303 | Slip 90° Ell | 2.65 | 2.33 |
| 56-305 | Slip 45° Ell | 2.82 | 2.48 |

## 1-1/2" TUBULAR PVC STRAIGHT COUPLING

WITH PREMIUM POLYTHERMAL LEAK-FREE WASHERS

- 6 per barcoded display box
- 25 per case

| Item # | Description | Price 1 | Price 2 |
|---|---|---|---|
| 56-301 | Straight Coupling | 2.80 | 2.46 |

## TUBULAR PLASTIC SLIP NUT

- 25 per barcoded display package
- Priced per each

SOLD 25 PER PACKAGE ONLY

| Item # | Description | Price 1 | Price 2 |
|---|---|---|---|
| 56-215 | PVC White 1-1/4" O.D. | .59¢ | .52¢ |
| 56-210 | PVC White 1-1/2" O.D. | .35¢ | .31¢ |

# LEAD FREE SUPPLY STOPS



## SOLID BRASS IPS X COMPRESSION STRAIGHT STOP WITH CELCON STEM

| Item # | Description | Price 1 | Price 2 |
|---|---|---|---|
| 30-100 | Chrome Plated 3/8" IPS x 3/8" O.D. Comp | 6.55 | 5.76 |

GENERIC COMPARE BRASSCRAFT

## Brass Craft SOLID BRASS IPS X COMPRESSION STRAIGHT STOP WITH CELCON STEM

SOLD 5 BOXES PER SLEEVE ONLY

| Item # | Description - INDIVIDUALLY BOXED!! | Price 1 | Price 2 |
|---|---|---|---|
| 30-210 | Chrome Plated 3/8" IPS x 3/8" O.D. Comp (OR10XC) | 11.89 | 10.46 |
| 30-211 | Chrome Plated 1/2" IPS x 3/8" O.D. Comp (OR12XC) | 11.02 | 9.70 |

## SOLID BRASS COMPRESSION X COMPRESSION STRAIGHT STOP WITH CELCON STEM

| Item # | Description | Price 1 | Price 2 |
|---|---|---|---|
| 30-106 | Rough Brass 5/8" O.D. Comp x 3/8" O.D. Comp. | 10.16 | 8.94 |
| 30-105 | Chrome Plated 5/8" O.D. Comp x 3/8" O.D. Comp. | 7.18 | 6.32 |
| 30-107 | Chrome Plated 5/8" O.D. Comp x 1/2" O.D. Comp. | 8.25 | 7.26 |

GENERIC COMPARE BRASSCRAFT

## SOLID BRASS SWEAT X COMPRESSION STRAIGHT STOP WITH BRASS STEM

| Item # | Description | Price 1 | Price 2 |
|---|---|---|---|
| 30-108 | Chrome Plated 1/2" SWT x 3/8" O.D. Comp | 6.07 | 5.34 |

GENERIC COMPARE BRASSCRAFT

## Brass Craft SOLID BRASS SWEAT X COMPRESSION STRAIGHT STOP WITH BRASS STEM

SOLD 5 BOXES PER SLEEVE ONLY

| Item # | Description - INDIVIDUALLY BOXED!! | Price 1 | Price 2 |
|---|---|---|---|
| 30-244 | Rough Brass 1/2" SWT x 1/4" O.D. Comp (R04XR) | 21.09 | 18.56 |
| 30-242 | Chrome Plated 1/2" SWT x 1/4" O.D. Comp (R04XC) | 20.66 | 18.18 |
| 30-208 | Chrome Plated 1/2" SWT x 3/8" O.D. Comp (R14XC) | 10.15 | 8.93 |

## Brass Craft SOLID BRASS COMPRESSION X COMPRESSION STRAIGHT STOP WITH CELCON STEM

SOLD 5 BOXES PER SLEEVE ONLY

| Item # | Description - INDIVIDUALLY BOXED!! | Price 1 | Price 2 |
|---|---|---|---|
| 30-206 | Rough Brass 5/8" O.D. Comp x 3/8" O.D. Comp. (OCR14XR) | 9.86 | 8.68 |
| 30-205 | Chrome Plated 5/8" O.D. Comp x 3/8" O.D. Comp. (OCR14XC) | 10.15 | 8.93 |
| 30-207 | Chrome Plated 5/8" O.D. Comp x 1/2" O.D. Comp. (OCR34XC) | 22.83 | 20.09 |

## SOLID BRASS IPS X COMPRESSION ANGLE STOP WITH CELCON STEM

| Item # | Description | Price 1 | Price 2 |
|---|---|---|---|
| 30-130 | Chrome Plated 3/8" IPS x 3/8" O.D. Comp | 4.55 | 4.00 |
| 30-131 | Chrome Plated 1/2" IPS x 3/8" O.D. Comp | 7.25 | 6.38 |

GENERIC COMPARE BRASSCRAFT

## Brass Craft SOLID BRASS IPS X COMPRESSION ANGLE STOP WITH CELCON STEM

SOLD 5 BOXES PER SLEEVE ONLY

| Item # | Description - INDIVIDUALLY BOXED!! | Price 1 | Price 2 |
|---|---|---|---|
| 30-230 | Chrome Plated 3/8" IPS x 3/8" O.D. Comp (OR15XC) | 10.20 | 8.98 |
| 30-265 | Chrome Plated 1/2" IPS x 1/4" O.D. Comp (OR07XC) | 15.72 | 13.83 |
| 30-231 | Chrome Plated 1/2" IPS x 3/8" O.D. Comp (OR17XC) | 9.35 | 8.23 |

## SOLID BRASS COMPRESSION X COMPRESSION ANGLE STOP WITH CELCON STEM

| Item # | Description | Price 1 | Price 2 |
|---|---|---|---|
| 30-136 | Rough Brass 5/8" O.D. Comp x 3/8" O.D. Comp | 5.95 | 5.24 |
| 30-166 | Chrome Plated 5/8" O.D. Comp x 1/4" O.D. Comp | 6.00 | 5.28 |
| 30-135 | Chrome Plated 5/8" O.D. x 3/8" O.D. | 5.31 | 4.67 |
| 30-137 | Chrome Plated 5/8" O.D. Comp x 1/2" O.D. Comp | 9.56 | 8.41 |

GENERIC COMPARE BRASSCRAFT

## SOLID BRASS SWEAT X COMPRESSION ANGLE STOP WITH BRASS STEM

| Item # | Description | Price 1 | Price 2 |
|---|---|---|---|
| 30-140 | Chrome Plated 1/2" SWT x 3/8" O.D. Comp | 6.76 | 5.95 |

GENERIC COMPARE BRASSCRAFT

## Brass Craft SOLID BRASS SWEAT X COMPRESSION ANGLE STOP WITH BRASS STEM

SOLD 5 BOXES PER SLEEVE ONLY

| Item # | Description - INDIVIDUALLY BOXED!! | Price 1 | Price 2 |
|---|---|---|---|
| 30-214 | Rough Brass 1/2" SWT x 1/4" O.D. Comp (R09XR) | 15.07 | 13.26 |
| 30-212 | Chrome Plate 1/2" SWT x 1/4" O.D. Comp (R09XC) | 15.27 | 13.44 |
| 30-240 | Chrome Plated 1/2" SWT x 3/8" O.D. Comp (R19XC) | 8.36 | 7.36 |

## Brass Craft SOLID BRASS COMPRESSION X COMPRESSION ANGLE STOP WITH CELCON STEM

SOLD 5 BOXES PER SLEEVE ONLY

| Item # | Description - INDIVIDUALLY BOXED!! | Price 1 | Price 2 |
|---|---|---|---|
| 30-236 | Rough Brass 5/8" O.D. Comp x 3/8" O.D. Comp (OCR19XR) | 8.07 | 7.10 |
| 30-266 | Chrome Plated 5/8" O.D. Comp x 1/4" O.D. Comp (OCR09XC) | 17.75 | 15.62 |
| 30-235 | Chrome Plated 5/8" O.D. Comp x 3/8" O.D. Comp (OCR19XC) | 8.26 | 7.27 |



Phone: 1-800-777-6500
Fax: 1-800-982-5934
Web: www.HodesCo.com

HODES CO PROFERRED PLUMBING PARTS

Price 1 — Order Less Than $500
Price 2 — Order $500 or More

## SHOME VALVE — UNIVERSAL SUPPLY STOP REPAIR KIT

- For Shome & BrassCraft full-turn supply stops
- Metal handle, solid brass stem, double stem packing
- Kit includes handle, handle screw, stem, bibb washer & screw, bonnet nut & packing, stuffing box nut & packing

LF

| Item # | Description | Price 1 | Price 2 |
|---|---|---|---|
| 30-699 | Supply Stop Repair Kit | 6.72 | 5.91 |
| 31-180 | Seat Washer - Sold 5 Per Only | .88¢ | .77¢ |

## PEX — BRASS STOP 1/2 BARB X 3/8 COMP

- Chrome plated
- Fits Pex cross-linked polyethylene tubing
- Pex fittings NOT interchangeable with current polybutylene pipe insert fittings and crimp rings

LF

| Item # | Description | Price 1 | Price 2 |
|---|---|---|---|
| 30-167 | Angle Stop (Box Qty 10) | 4.92 | 4.33 |

## PEX — BRASS STOP 1/2 BARB X 3/8 COMP

- Chrome plated
- Fits Pex cross-linked polyethylene tubing
- Pex fittings NOT interchangeable with current polybutylene pipe insert fittings and crimp rings

LF

| Item # | Description | Price 1 | Price 2 |
|---|---|---|---|
| 30-168 | Straight Stop (Box Qty 10) | 5.73 | 5.04 |

## Brass Craft — BRASS STOPS 3/8" SWEAT X 1/2" CC X 5"

30-160

30-159

LF

| Item # | Description | Price 1 | Price 2 |
|---|---|---|---|
| 30-159 | Straight Stop | 27.49 | 24.19 |
| 30-160 | Angle Stop | 25.11 | 22.10 |

## SOLID BRASS CPVC WELD INLET X COMPRESSION ANGLE STOP WITH CELCON STEM

- Chrome plated
- Box Qty of 5, priced each

LF

| Item # | Description | Price 1 | Price 2 |
|---|---|---|---|
| 30-180 | 1/2" CPVC x 3/8" O.D. Comp | 7.41 | 6.52 |

## Brass Craft — 3-WAY STOP WITH BRASS STEM

(R1701LRZXC1)

- Multipurpose
- Multi-turn operation
- Temperature rating: 40° to 140°F
- Pressure rating: 125 psi maximum

NEW

| Item # | Description | Price 1 | Price 2 |
|---|---|---|---|
| 30-255 | 1/2" FIP x 3/8" O.D. Comp x 3/8" O.D. Comp | 38.52 | 33.90 |

## Brass Craft — SOLID BRASS CPVC WELD INLET X COMPRESSION ANGLE STOP WITH CELCON STEM

- Chrome plated
- Box Qty of 5, priced each

LF

| Item # | Description | Price 1 | Price 2 |
|---|---|---|---|
| 30-280 | 1/2"CPVC x 3/8" O.D. Comp | 17.57 | 15.46 |

## DUAL SUPPLY STOP

LF

| Item # | Description | Price 1 | Price 2 |
|---|---|---|---|
| 30-750 | Rough Brass 5/8" OD x 3/8" OD | 13.72 | 12.07 |
| 30-754 | Chrome Plated 5/8" OD x 3/8" OD | 16.84 | 14.82 |

## Brass Craft — SOLID BRASS COMP X COMP DUAL SUPPLY STOP WITH CELCON STEM

(CR1901DVS-C)
(CR1901DUS-R)
(CR1900DUS-R)

- For sink/dishwasher

LF

| Item # | Description | Price 1 | Price 2 |
|---|---|---|---|
| 30-254 | 5/8" O.D. Comp Inlet x 3/8" O.D. Comp Outlet Chrome | 47.51 | 41.81 |
| 30-250 | 5/8" O.D. Comp Inlet x 3/8" O.D. Comp Outlet Brass | 40.53 | 35.67 |
| 30-251 | 5/8" O.D. Comp Inlet x 3/8" x 1/4 O.D. Comp Outlet Brass | 38.22 | 33.63 |

## SOLID BRASS CPVC WELD INLET X COMPRESSION STRAIGHT STOP WITH CELCON STEM

- Chrome plated
- Box Qty of 5, priced each

LF

| Item # | Description | Price 1 | Price 2 |
|---|---|---|---|
| 30-190 | 1/2" CPVC x 3/8" O.D. Comp | 8.40 | 7.39 |

## THREE WAY SUPPLY STOP WITH CELCON STEM

GENERIC COMPARE BRASSCRAFT

- Solid brass
- Celcon stem

LF

| Item # | Description | Price 1 | Price 2 |
|---|---|---|---|
| 30-171 | Chrome Plated 5/8"OD Comp x 3/8"OD x 3/8"OD | 8.77 | 7.72 |

## Brass Craft — THREE WAY SUPPLY STOP WITH CELCON STEM

(CR1901LRX R1)
(CR1900RX C1)

- Solid brass
- Celcon stem
- Tray pack of 5, priced each

LF

| Item # | Description | Price 1 | Price 2 |
|---|---|---|---|
| 30-272 | Rough Brass 5/8OD x 3/8OD x 3/8 OD | 24.18 | 21.28 |
| 30-169 | Chrome Plated 5/8"OD Comp x 3/8"OD x 1/4"OD | 25.65 | 22.57 |

## QUARTER TURN STOPS

- Chrome plated
- Cold expansion
- Uponor (Wirsbo) pex style

SOLD 5 PER ONLY

LF

| Item # | Description | Price 1 | Price 2 |
|---|---|---|---|
| 30-643 | 1/2" Wirsbo Style x 1/4" Comp | 5.09 | 4.48 |
| 30-651 | 1/2" Wirsbo Style x 3/8" Comp | 12.02 | 10.58 |

## QUARTER TURN STOPS

- Chrome plated
- Cold expansion
- Icemaker style
- Uponor (Wirsbo) pex style

SOLD 5 PER ONLY

LF

| Item # | Description | Price 1 | Price 2 |
|---|---|---|---|
| 30-649 | 1/2" Wirsbo Style x 1/4" Comp | 5.09 | 4.48 |
| 30-641 | 1/2" Wirsbo Style x 3/8" Comp | 12.02 | 10.58 |

## Sioux Chief — ADD-A-LINE FULL-SLIP BALL VALVE TEE COMPRESSION X COMPRESSION

(601-G20CV)
(601-G30CV)

- Adding water lines has never been easier, perfect for adding humidifiers, dishwashers, ice makers or any new waterline
- Female sweat trunks, brazed saddle branches - no worries when soldering

LF

| Item # | Description | Price 1 | Price 2 |
|---|---|---|---|
| 71-542 | 5/8"OD Comp Tee x1/4"OD Comp | 26.25 | 23.10 |
| 71-543 | 7/8"OD Comp Tee x1/4"OD Comp | 34.15 | 30.05 |

# LEAD FREE SHOME QUARTER TURN STOPS
## TEN YEAR GUARANTEED SUPPLY STOPS

EXCLUSIVE
HODES CO PROferred PLUMBING PARTS
PRODUCT

SHOME VALVE
Quarter Turn
Ball Type
Supply Stops

LF LEAD FREE COMPLIANT

- Forged Brass Construction • Anti-Seize Ball System
- Double O-Ring Stem Seal • Ten Year Guarantee
- Ergonomic Oval Handle • Teflon Packings
- Certified to Exceed NSF Standards 61, Section 9
- Brass Ferrules • UPC/IAPMO/CSA Approved
- Factory ISO Quality System Certified
- Individually Boxed • Five Boxes Per Sleeve
- 120 Boxes Per Case

Inside & Out . . .
The best stop in the business.

SHOME VALVE

### CHROME PLATED FORGED BRASS QUARTER TURN BALL PATTERN ANGLE STOPS

INDIVIDUALLY BOXED
SOLD 5 BOXES PER SLEEVE ONLY

LF

| Item # | Description | Price 1 | Price 2 |
|---|---|---|---|
| 30-735 | 5/8" (1/2" Nom) OD Inlet x 3/8" OD Outlet | 6.68 | 5.88 |
| 30-766 | 5/8" (1/2" Nom) OD Inlet x 1/4" OD Outlet | 7.10 | 6.25 |

SHOME VALVE

### CHROME PLATED FORGED BRASS QUARTER TURN BALL PATTERN STRAIGHT STOPS

INDIVIDUALLY BOXED
SOLD 5 BOXES PER SLEEVE ONLY

LF

| Item # | Description | Price 1 | Price 2 |
|---|---|---|---|
| 30-705 | 5/8" OD (1/2" Nom) x 3/8" OD Outlet | 6.68 | 5.88 |

SHOME VALVE

### CHROME PLATED FORGED BRASS QUARTER TURN BALL PATTERN STOPS

INDIVIDUALLY BOXED
SOLD 5 BOXES PER SLEEVE ONLY

LF

| Item # | Description | Price 1 | Price 2 |
|---|---|---|---|
| 30-771 | 5/8" Comp x 3/8" OD x 3/8" OD | 13.43 | 11.82 |
| 30-772 | 5/8" Comp x 3/8" OD x 1/4" OD | 13.33 | 11.73 |

SHOME VALVE

### CHROME PLATED FORGED BRASS QUARTER TURN BALL PATTERN ANGLE STOPS

INDIVIDUALLY BOXED
SOLD 5 BOXES PER SLEEVE ONLY

LF

| Item # | Description | Price 1 | Price 2 |
|---|---|---|---|
| 30-730 | 3/8" IPS Inlet x 3/8" OD Outlet | 6.24 | 5.49 |
| 30-731 | 1/2" IPS Inlet x 3/8" OD Outlet | 5.97 | 5.25 |

SHOME VALVE

### CHROME PLATED FORGED BRASS QUARTER TURN BALL PATTERN STRAIGHT STOPS

INDIVIDUALLY BOXED
SOLD 5 BOXES PER SLEEVE ONLY

LF

| Item # | Description | Price 1 | Price 2 |
|---|---|---|---|
| 30-700 | 3/8" IPS Inlet x 3/8" OD Outlet | 4.60 | 4.05 |
| 30-701 | 1/2" IPS Inlet x 3/8" OD Outlet | 4.99 | 4.39 |

SHOME VALVE

### CHROME PLATED FORGED BRASS QUARTER TURN STRAIGHT STOP RETRO VALVE 3/8" OD

INDIVIDUALLY BOXED
SOLD 5 BOXES PER SLEEVE ONLY

LF

| Item # | Description | Price 1 | Price 2 |
|---|---|---|---|
| 30-722 | 3/8" OD Retro Valve | 7.43 | 6.54 |



Phone: 1-800-777-6500
Fax: 1-800-982-5934
Web: www.HodesCo.com

HODES CO PROferred PLUMBING PARTS

| Price 1 | Price 2 |
|---|---|
| Order Less Than $500 | Order $500 or More |

SHOME VALVE

**CHROME PLATED FORGED BRASS QUARTER TURN BALL PATTERN ANGLE STOPS**

INDIVIDUALLY BOXED
SOLD 5 BOXES PER SLEEVE ONLY

LF

| Item # | Description | Price 1 | Price 2 |
|---|---|---|---|
| 30-767 | 1/2" BARB X 3/8" OD Out Angle | 6.24 | 5.49 |

SHOME VALVE

**CHROME PLATED FORGED BRASS QUARTER TURN BALL PATTERN STRAIGHT STOPS**

INDIVIDUALLY BOXED
SOLD 5 BOXES PER SLEEVE ONLY

LF

| Item # | Description | Price 1 | Price 2 |
|---|---|---|---|
| 30-768 | 1/2" BARB X 3/8" OD Out Straight | 6.24 | 5.49 |

**CHROME PLATED FORGED BRASS QUARTER TURN ICE MAKER ANGLE STOP**

LF

| Item # | Description | Price 1 | Price 2 |
|---|---|---|---|
| 30-777 | 1/2" Pex x 1/4" OD Angle Stop | 5.83 | 5.13 |

**CHROME PLATED FORGED BRASS QUARTER TURN ICE MAKER STRAIGHT STOP**

LF

| Item # | Description | Price 1 | Price 2 |
|---|---|---|---|
| 30-778 | 1/2" Pex x 1/4" OD Straight Stop | 5.83 | 5.13 |

SHOME VALVE

**CHROME PLATED FORGED BRASS QUARTER TURN BALL PATTERN STRAIGHT STOPS**

INDIVIDUALLY BOXED
SOLD 5 BOXES PER SLEEVE ONLY

LF

| Item # | Description | Price 1 | Price 2 |
|---|---|---|---|
| 30-708 | 1/2" Nom Swt In x 3/8"OD Out Straight | 5.98 | 5.26 |

SHOME VALVE

**CHROME PLATED FORGED BRASS QUARTER TURN BALL PATTERN ANGLE STOPS**

INDIVIDUALLY BOXED
SOLD 5 BOXES PER SLEEVE ONLY

LF

| Item # | Description | Price 1 | Price 2 |
|---|---|---|---|
| 30-740 | 1/2" Nom Swt In x 3/8" OD Out Angle | 6.84 | 6.02 |

SHOME VALVE

**CHROME PLATED FORGED BRASS QUARTER TURN BALL PATTERN ANGLE STOPS**

INDIVIDUALLY BOXED
SOLD 5 BOXES PER SLEEVE ONLY

LF

| Item # | Description | Price 1 | Price 2 |
|---|---|---|---|
| 30-780 | 1/2" CPVC x 3/8" OD Out Angle | 10.32 | 9.08 |

SHOME VALVE

**CHROME PLATED FORGED BRASS QUARTER TURN BALL PATTERN STRAIGHT STOPS**

INDIVIDUALLY BOXED
SOLD 5 BOXES PER SLEEVE ONLY

LF

| Item # | Description | Price 1 | Price 2 |
|---|---|---|---|
| 30-790 | 1/2" CPVC x 3/8" OD Out Straight | 10.32 | 9.08 |

**CHROME PLATED FORGED BRASS QUARTER TURN STRAIGHT STOP WITH WATER HAMMER ARRESTER**

LF

| Item # | Description | Price 1 | Price 2 |
|---|---|---|---|
| 30-781 | 1/2" Swt x 3/8" OD Straight Stop | 27.67 | 24.35 |

**CHROME PLATED FORGED BRASS QUARTER TURN ANGLE STOP WITH WATER HAMMER ARRESTER**

LF

| Item # | Description | Price 1 | Price 2 |
|---|---|---|---|
| 30-782 | 1/2" Swt x 3/8" OD Angle Stop | 27.67 | 24.35 |

# LEAD FREE BRASS CRAFT KWIK TURN QUARTER TURN SUPPLY STOPS



Brass Craft (KTCR19XC) (KTCR09XC) (KT3341XC)

**KWIK TURN™**
**CHROME PLATED FORGED BRASS QUARTER TURN ANGLE STOPS**

INDIVIDUALLY BOXED
SOLD 5 BOXES PER SLEEVE ONLY

LF

| Item # | Description | Price 1 | Price 2 |
|---|---|---|---|
| 30-535 | 5/8"(1/2"Nom)OD In x 3/8"OD Out | 14.89 | 13.10 |
| 30-566 | 5/8"(1/2"Nom)OD In x 1/4"OD Out | 21.09 | 18.56 |

Brass Craft (KTCR14XC)

**KWIK TURN™**
**CHROME PLATED FORGED BRASS QUARTER TURN BALL PATTERN STRAIGHT STOPS**

INDIVIDUALLY BOXED
SOLD 5 BOXES PER SLEEVE ONLY

LF

| Item # | Description | Price 1 | Price 2 |
|---|---|---|---|
| 30-505 | 5/8"OD(1/2"Nom)In x 3/8"OD Out | 15.41 | 13.56 |

Brass Craft

- Prevents leaks
- Forged brass construction
- Quarter turn ball system
- Certified to exceed NSF standards 61, section 9 - low lead by IAPMO
- UPC IAPMO approved
- Double O-ring stem seal
- Brass ferrules
- ISO certified quality
- Satisfaction guaranteed
- 60 per case

Brass Craft (KTR15XC) (KTR17XC)

**KWIK TURN™**
**CHROME PLATED FORGED BRASS QUARTER TURN ANGLE STOPS**

INDIVIDUALLY BOXED
SOLD 5 BOXES PER SLEEVE ONLY

LF

| Item # | Description | Price 1 | Price 2 |
|---|---|---|---|
| 30-530 | 3/8" IPS Inlet x 3/8" OD Outlet | 14.55 | 12.80 |
| 30-531 | 1/2" IPS Inlet x 3/8" OD Outlet | 14.55 | 12.80 |

Brass Craft (KTR10XC) (KTR12XC)

**KWIK TURN™**
**CHROME PLATED FORGED BRASS QUARTER TURN BALL PATTERN STRAIGHT STOPS**

INDIVIDUALLY BOXED
SOLD 5 BOXES PER SLEEVE ONLY

LF

| Item # | Description | Price 1 | Price 2 |
|---|---|---|---|
| 30-550 | 3/8" IPS Inlet x 3/8" OD Outlet | 15.07 | 13.26 |
| 30-551 | 1/2" IPS Inlet x 3/8" OD Outlet | 15.07 | 13.26 |

Brass Craft (KTBRPX19XC) (KTBRPX14XC)

**KWIK TURN™**
**CHROME PLATED FORGED BRASS QUARTER TURN STOPS**

30-567
30-568

INDIVIDUALLY BOXED
SOLD 5 BOXES PER SLEEVE ONLY

LF

| Item # | Description | Price 1 | Price 2 |
|---|---|---|---|
| 30-567 | 1/2" Pex Barb X 3/8" OD Outlet Angle Stop | 18.17 | 15.99 |
| 30-568 | 1/2" Pex Barb X 3/8" OD Outlet Straight Stop | 18.73 | 16.48 |

Stock Service System™
Visit www.HodesCo.com for More Details!!

Call Joe Hodes to get your parts organized.
Direct Mobile: 816.914.5858
or Joe@HodesCo.com

Brass Craft (G2CR19XC)

**CHROME PLATED QUARTER TURN ANGLE STOPS**

LF
NEW

| Item # | Description | Price 1 | Price 2 |
|---|---|---|---|
| 30-555 | 5/8"(1/2"Nom)OD In x 3/8"OD Out | 6.81 | 5.99 |

Brass Craft (G2PC09XC) (G2PC19XC) (G2PC14XC)

**KWIK TURN™ PUSH CONNECT**
**CHROME PLATED FORGED BRASS QUARTER TURN STOPS**

30-548
30-526
30-528

LF

| Item # | Description | Price 1 | Price 2 |
|---|---|---|---|
| 30-526 | 1/2" Push Connect x 1/4" OD Angle Stop | 20.13 | 17.71 |
| 30-528 | 1/2" Push Connect x 3/8" OD Angle Stop | 13.72 | 12.07 |
| 30-548 | 1/2" Push Connect x 3/8" OD Straight Stop | 14.16 | 12.46 |



Phone: 1-800-777-6500
Fax: 1-800-982-5934
Web: www.HodesCo.com

HODES CO PROFERRED PLUMBING PARTS

| Price 1 | Price 2 |
|---|---|
| Order Less Than $500 | Order $500 or More |

dahl brothers canada limited

US PATENT NO. 5,566,708

- Prevents leaks
- Hi-temp viton seats
- Chrome plated
- Individual display package
- Cut-away case bin box
- 24 per case

LF LEAD FREE COMPLIANT

## ROUGH BRASS QUARTER TURN STRAIGHT CPVC STOPS WITH DRAIN

LF

| Item # | Description | Price 1 | Price 2 |
|---|---|---|---|
| 30-524 | 1/2" CPVC x CPVC Straight | 24.18 | 21.28 |

## CHROME PLATED FORGED BRASS IPS X O.D. ANGLE QUARTER TURN BALL PATTERN SUPPLY STOP

30-224

30-507
30-502

LF

| Item # | Description | Price 1 | Price 2 |
|---|---|---|---|
| 30-507 | 3/8" IPS Inlet x 3/8" OD Outlet | 15.03 | 13.23 |
| 30-502 | 1/2" IPS Inlet x 3/8" OD Outlet | 14.27 | 12.56 |
| 30-224 | 1/2" IPS Inlet x Hose | 17.27 | 15.20 |

## CHROME PLATED FORGED BRASS 1/2" SWEAT INLET ANGLE QUARTER TURN BALL PATTERN SUPPLY STOP

LF

| Item # | Description | Price 1 | Price 2 |
|---|---|---|---|
| 30-500 | 1/2" SWT Inlet x 3/8" OD Outlet | 14.09 | 12.40 |

## CHROME PLATED BRASS O.D. X O.D. ANGLE QUARTER TURN BALL PATTERN SUPPLY STOP

LF

| Item # | Description | Price 1 | Price 2 |
|---|---|---|---|
| 30-509 | 5/8" OD Inlet x 1/4" OD Outlet | 14.25 | 12.54 |
| 30-501 | 5/8" OD Inlet x 3/8" OD Outlet | 12.09 | 10.64 |
| 30-503 | 5/8" OD Inlet x 1/2" OD Outlet | 15.34 | 13.50 |
| 30-223 | 5/8" OD Inlet x Hose | 15.86 | 13.96 |
| 30-226 | 7/16" SJ Inlet x 3/8" OD Outlet | 15.34 | 13.50 |

## CHROME PLATED BRASS UNIVERSAL TEE 5/8" OD COMP X 5/8" OD FEMALE COMP X 5/8" OD FEMALE COMP

LF

| Item # | Description | Price 1 | Price 2 |
|---|---|---|---|
| 31-205 | 5/8" OD Universal Tee | 18.34 | 16.14 |

## FORGED BRASS CPVC X O.D. QUARTER TURN BALL PATTERN SUPPLY STOP

30-543 (SHOWN)

30-521 (SHOWN)

LF

| Item # | Description | Price 1 | Price 2 |
|---|---|---|---|
| 30-543 | 1/2" CPVC x 3/8" OD CP Angle | 14.70 | 12.94 |
| 30-544 | 1/2" CPVC x 3/8" OD RB Angle | 14.48 | 12.74 |
| 30-521 | 1/2" CPVC x 3/8" OD CP Straight | 15.35 | 13.51 |
| 30-523 | 1/2" CPVC x 3/8" OD RB Straight | 15.14 | 13.32 |

## CHROME PLATED BRASS IPS X O.D. STRAIGHT QUARTER TURN BALL PATTERN SUPPLY STOP

LF

| Item # | Description | Price 1 | Price 2 |
|---|---|---|---|
| 30-517 | 3/8" IPS Inlet x 3/8" OD Outlet | 15.69 | 13.81 |
| 30-512 | 1/2" IPS Inlet x 3/8" OD Outlet | 14.92 | 13.13 |

## ROUGH BRASS QUARTER TURN VALVE MALE HOSE X FEMALE SWIVEL HOSE

| Item # | Description | Price 1 | Price 2 |
|---|---|---|---|
| 30-532 | Hose Mate- Male Hose x Fe Swivel Hose | 17.13 | 15.07 |

## CHROME PLATED FORGED BRASS 1/2" SWT INLET STRAIGHT QUARTER TURN BALL PATTERN SUPPLY STOP

LF

| Item # | Description | Price 1 | Price 2 |
|---|---|---|---|
| 30-510 | 1/2" SWT x 3/8" OD | 14.75 | 12.98 |

## CHROME PLATED BRASS O.D. X O.D. STRAIGHT QUARTER TURN BALL PATTERN SUPPLY STOP

LF

| Item # | Description | Price 1 | Price 2 |
|---|---|---|---|
| 30-518 | 3/8" OD Inlet x 3/8" OD Outlet | 16.56 | 14.57 |
| 30-519 | 5/8" OD Inlet x 1/4" OD Outlet | 14.91 | 13.12 |
| 30-511 | 5/8" OD Inlet x 3/8" OD Outlet | 12.75 | 11.22 |
| 30-513 | 5/8" OD Inlet x 1/2" OD Outlet | 16.01 | 14.09 |

## SOLID PLAIN BRASS THREE WAY IN-LINE SUPPLY ADAPTER

3/8" MALE COMP THREAD

3/8" FEMALE COMP THREAD

- 10 per box
- 1/4" branch for ice maker kit
- 3/8" branch for glass filler installation

LF

| Item # | Description | Price 1 | Price 2 |
|---|---|---|---|
| 31-204 | 1/4" Comp Branch | 8.40 | 7.39 |
| 31-203 | 3/8" Comp Branch | 8.40 | 7.39 |

## CHROME PLATED FORGED BRASS QUARTER TURN QUICK GRIP STOPS

30-248

30-228

LF

| Item # | Description | Price 1 | Price 2 |
|---|---|---|---|
| 30-228 | 1/2" QG x 3/8" OD Angle Stop | 19.17 | 16.87 |
| 30-248 | 1/2" QG x 3/8" OD Straight Stop | 19.82 | 17.44 |

## CHROME PLATED LEAD FREE SKIRTED FORGED BRASS QUARTER TURN STOPS

LF

| Item # | Description | Price 1 | Price 2 |
|---|---|---|---|
| 30-631 | 5/8" x 3/8" Skirted Angle Valve | 36.78 | 32.37 |

## CHROME PLATED FORGED BRASS QUARTER TURN STOPS

30-577

30-578

30-527

LF

| Item # | Description | Price 1 | Price 2 |
|---|---|---|---|
| 30-579 | 1/2" PEX x 1/4 OD Angle Stop | 12.51 | 11.01 |
| 30-577 | 1/2" PEX x 3/8" OD Angle Stop | 10.99 | 9.67 |
| 30-576 | 3/8" PEX x 3/8" OD Straight Stop | 14.53 | 12.79 |
| 30-578 | 1/2" PEX x 3/8" OD Straight Stop | 11.64 | 10.24 |
| 30-527 | 1/2" PEX x 1/2" SWT Straight Stop | 14.66 | 12.90 |

## CHROME PLATED FORGED BRASS 1/4 TURN RETRO VALVE STRAIGHT

LF

| Item # | Description | Price 1 | Price 2 |
|---|---|---|---|
| 30-534 | 3/8" OD Female Comp x 1/4" OD | 18.92 | 16.65 |
| 30-522 | 3/8" OD Female Comp x 3/8" OD | 16.16 | 14.22 |

# SUPPLY FLANGES AND PARTS



Brass Craft (8489C)

## CP BRASS 3-1/2" COVER TUBE FOR 1/2" NOM COPPER TUBE

36-174

31-185

- 3-1/2" Long
- 25 per case
- Deep flange (36-174) for cover tube only - 11/16" OD

| Item # | Description | Price 1 | Price 2 |
|---|---|---|---|
| 31-185 | CP Brass Cover Tube Only | 7.09 | 6.24 |
| 36-174 | Bell Escutcheon Only | 3.91 | 3.44 |

## COMPRESSION BRASS FERRULE

SOLD 25 PER PACKAGE ONLY

LF

| Item # | Description | Price 1 | Price 2 |
|---|---|---|---|
| 72-486 | 1/4" OD | .14¢ | .12¢ |
| 72-487 | 3/8" OD | .23¢ | .20¢ |
| 72-488 | 1/2" OD | .39¢ | .34¢ |
| 72-489 | 5/8" OD | .51¢ | .45¢ |
| 72-490 | 7/8" OD | 1.15 | 1.01 |

## PLASTIC FERRULE DELRIN SLEEVE

SOLD IN PACKAGE QUANTITY ONLY

LF

| Item # | Description | Pkg Qty | Price 1 | Price 2 |
|---|---|---|---|---|
| 72-494 | 1/4" OD | 100 | .11¢ | .10¢ |
| 72-495 | 3/8" OD | 100 | .18¢ | .16¢ |
| 72-496 | 1/2" OD | 25 | .24¢ | .21¢ |
| 72-233 | 5/8" OD | 25 | .32¢ | .28¢ |

## STEEL FLANGE CHROME PLATED SHALLOW FOR COPPER

SOLD IN PACKAGE QUANTITY ONLY

| Item # | Description | Pkg Qty | Price 1 | Price 2 |
|---|---|---|---|---|
| 36-165 | 1/2" CC (3/8" IPS) | 50 | .26¢ | .23¢ |
| 36-166 | 3/4" CC (1/2" IPS) | 25 | .26¢ | .23¢ |

## STEEL FLANGE CHROME PLATED SHALLOW FOR IRON PIPE

| Item # | Description | Pkg Qty | Price 1 | Price 2 |
|---|---|---|---|---|
| 36-165 | 3/8" IPS (1/2" CC) | 50 | .26¢ | .23¢ |
| 36-166 | 1/2" IPS (3/4" CC) | 25 | .26¢ | .23¢ |
| 36-169 | 3/4" IPS | 25 | .28¢ | .25¢ |
| 36-171 | 1" IPS | 25 | .41¢ | .36¢ |
| 36-172 | 1-1/4" IPS | 25 | .43¢ | .38¢ |
| 36-173 | 1-1/2" IPS | 25 | .45¢ | .40¢ |
| 36-178 | 2" IPS | 25 | .83¢ | .73¢ |

## POLYBUTYLENE-WHITE PLASTIC FLANGE SHALLOW

- Can be cut for split flange

SOLD 25 PER PACKAGE ONLY

| Item # | Description | Price 1 | Price 2 |
|---|---|---|---|
| 36-182 | 1/2" CC | .17¢ | .15¢ |
| 36-183 | 3/4" CC | .20¢ | .18¢ |

## CHROME PLASTIC SECTIONAL FLANGE FOR COPPER

SOLD 12 PER PACKAGE ONLY

| Item # | Description | Price 1 | Price 2 |
|---|---|---|---|
| 70-662 | 1/2" CC (3/8" IPS) | .85¢ | .75¢ |
| 70-663 | 3/4" CC (1/2" IPS) | .88¢ | .77¢ |
| 70-664 | 1" CC | 1.08 | .95¢ |
| 70-665 | 1-1/4" CC | 1.42 | 1.25 |
| 70-666 | 1-1/2" CC | 1.76 | 1.55 |
| 70-667 | 2" CC | 1.99 | 1.75 |

## CHROME PLASTIC SECTIONAL FLANGE FOR IRON PIPE

SOLD IN PACKAGE QUANTITY ONLY

| Item # | Description | Pkg Qty | Price 1 | Price 2 |
|---|---|---|---|---|
| 70-662 | 3/8" IPS (1/2" CC) | 12 | .85¢ | .75¢ |
| 70-663 | 1/2" IPS (3/4" CC) | 12 | .88¢ | .77¢ |
| 70-651 | 3/4" IPS | 12 | .90¢ | .79¢ |
| 70-652 | 1" IPS | 6 | .92¢ | .81¢ |
| 70-653 | 1-1/4" IPS | 6 | 1.42 | 1.25 |
| 70-654 | 1-1/2" IPS | 2 | 1.42 | 1.25 |
| 70-655 | 2" IPS | 2 | 1.48 | 1.30 |
| 70-656 | 2-1/2" IPS | 2 | 5.63 | 4.95 |

## PLASTIC SHALLOW FLANGE

SOLD 20 PER PACKAGE ONLY

| Item # | Description | Price 1 | Price 2 |
|---|---|---|---|
| 36-184 | 1-1/2" IPS Shallow Flange | .38¢ | .33¢ |
| 36-185 | 2" IPS Shallow Flange | .39¢ | .34¢ |

## CHROME PLATED HEAVY GAUGE STEEL SECTIONAL FLANGE FOR COPPER WITHOUT SPRING CLIP

SOLD 12 PER PACKAGE ONLY

| Item # | Description | Price 1 | Price 2 |
|---|---|---|---|
| 70-358 | 1/2" CC (3/8" IPS) | .72¢ | .63¢ |
| 70-361 | 3/4" CC (1/2" IPS) | .72¢ | .63¢ |

## CHROME PLATED HEAVY GAUGE STEEL SECTIONAL FLANGE FOR IRON PIPE WITHOUT SPRING CLIP

SOLD 12 PER PACKAGE ONLY

| Item # | Description | Price 1 | Price 2 |
|---|---|---|---|
| 70-358 | 3/8" IPS (1/2" CC) | .72¢ | .63¢ |
| 70-361 | 1/2" IPS | .72¢ | .63¢ |
| 70-357 | 3/4" IPS | .72¢ | .63¢ |
| 70-363 | 1" IPS | .81¢ | .71¢ |
| 70-364 | 1-1/4" IPS | .82¢ | .72¢ |
| 70-365 | 1-1/2" IPS | .89¢ | .78¢ |
| 70-366 | 2" IPS | .98¢ | .86¢ |

## CHROME PLATED STEEL FLANGE DEEP

SOLD 25 PER PACKAGE ONLY

| Item # | Description | Price 1 | Price 2 |
|---|---|---|---|
| 36-175 | 5/8" OD | .50¢ | .44¢ |
| 36-176 | 3/8" IPS | .51¢ | .45¢ |
| 36-177 | 1/2" IPS | .63¢ | .55¢ |



Phone: 1-800-777-6500
Fax: 1-800-982-5934
Web: www.HodesCo.com
HODES CO PROFERRED PLUMBING PARTS
Price 1 Order Less Than $500
Price 2 Order $500 or More

## POLYETHYLENE ICE MAKER TUBING
### MILKY WHITE COLOR

PRICED PER FOOT

SOLD IN COILS OF 100 FEET ONLY

LF

| Item # | Description | Price 1 | Price 2 |
|---|---|---|---|
| 73-214 | 1/4" OD X .17 ID | .13¢ | .11¢ |

## TYPE L—SOFT COPPER TUBING

PRICED PER FOOT

- ID's are 1/8" less than OD's

SOLD IN 60 FOOT COILS ONLY

LF

| Item # | Description | Price 1 | Price 2 |
|---|---|---|---|
| 73-171 | 1/4" ID Type-L Soft Copper | 1.81 | 1.59 |
| 73-172 | 3/8" ID Type-L Soft Copper | 2.83 | 2.49 |

## REFRIGERATION COPPER TUBING

PRICED PER FOOT

SOLD IN 50 FOOT COILS ONLY

LF

| Item # | Description | Price 1 | Price 2 |
|---|---|---|---|
| 73-170 | 1/4" OD Refrigeration Copper | 1.10 | .97¢ |
| 73-174 | 3/8" OD Refrigeration Copper | 1.80 | 1.58 |

## SUPPLY WASHER AND FRICTION RING SET

SOLD 25 PER PACKAGE ONLY

LF

| Item # | Description | Price 1 | Price 2 |
|---|---|---|---|
| 36-116 | 11/16" x 3/8" x 3/8" Lavatory Washer & Ring | .94¢ | .83¢ |
| 36-115 | 7/8" x 3/8" x 3/8" Closet Washer & Ring | .94¢ | .83¢ |

## SUPPLY WASHER AND FRICTION RING SET

SOLD 25 PER PACKAGE ONLY

LF

| Item # | Description | Price 1 | Price 2 |
|---|---|---|---|
| 36-108 | 27/32" OD x 5/16" x 3/8" Closet Washer & Ring | .55¢ | .48¢ |
| 36-111 | 7/16" OD x 1/2" IP Nut Lavatory Washer & Ring | .44¢ | .39¢ |

## OFFSET BATH SUPPLIES
### FOR LEG TUB

- Seamless brass annealed tube 1/2" OD x 21"
- Long polished chrome 16 gauge,
- 1/2" IPS nut to floor
- Furnished complete as shown
- 1 per box

| Item # | Description | Price 1 | Price 2 |
|---|---|---|---|
| 32-270 | Pair Offset Supplies | 27.77 | 24.44 |
| 36-904 | Top Supply Washer Only | .20¢ | .18¢ |

Brass Craft

## SINK COPPER SUPPLY TUBE

LF

| Item # | Description | Price 1 | Price 2 |
|---|---|---|---|
| 32-259 | 12 Copper Sink Supply | 9.09 | 8.00 |

## CAST SATIN BRASS BATH COUPLINGS

- Cast red brass
- Furnished with coupling nut
- Ground joint nose
- 1/2" MIP X 3/4" FIP Nut

| Item # | Description | Price 1 | Price 2 |
|---|---|---|---|
| 24-104 | Pair of Bath Couplings | 9.81 | 8.63 |

# SUPPLY TUBES



## Brass Craft
### CHROME PLATED COPPER CLOSET SUPPLY TUBE
**FLAT WASHER & SOLID FLANGE**

LF

SOLD IN PACKAGE QUANTITY ONLY

| Item # | Description | Pkg Qty | Price 1 | Price 2 |
|---|---|---|---|---|
| 32-116 | 3/8" x 12" Chrome | 6 | 5.58 | 4.91 |
| 32-616 | 3/8" x 12" Chrome-Bulk | 100 | 4.51 | 3.97 |
| 32-117 | 3/8" x 20" Chrome | 6 | 7.78 | 6.85 |
| 32-118 | 1/2" x 12" Chrome | 6 | 9.60 | 8.45 |
| 31-163 | 3/8" OD Washer Only | 25 | .88¢ | .77¢ |

## Brass Craft
### SINK & LAVATORY SUPPLY TUBE
**POLISHED CHROME PLATED COPPER 3/8" O.D. - ONE PIECE**

LF

SOLD IN PACKAGE QUANTITY ONLY

| Item # | Description | Pkg Qty | Price 1 | Price 2 |
|---|---|---|---|---|
| 32-225 | 3/8" x 12" | 6 | 5.18 | 4.56 |
| 32-625 | 3/8" x 12" - Bulk | 100 | 4.28 | 3.77 |
| 32-226 | 3/8" x 20" | 6 | 7.39 | 6.50 |
| 32-626 | 3/8" x 20" - Bulk | 100 | 6.33 | 5.57 |
| 32-232 | 3/8" x 30" | 6 | 12.89 | 11.34 |
| 32-233 | 3/8" x 36" | 6 | 15.95 | 14.04 |

## WATTS® INDUSTRIES
### SINK & LAVATORY SUPPLY TUBE
**POLISHED CHROME PLATED COPPER 3/8" O.D. - ONE PIECE**

SOLD IN PACKAGE QUANTITY ONLY

LF

| Item # | Description | Pkg Qty | Price 1 | Price 2 |
|---|---|---|---|---|
| 32-636 | 3/8" x 20" - Bulk | 6 | 5.55 | 4.88 |

## Brass Craft
### SINK & LAVATORY SUPPLY TUBE
**3/8" O.D. POLISHED/PLAIN BRASS ONE PIECE**

SOLD IN PACKAGE QUANTITY ONLY

LF

| Item # | Description | Pkg Qty | Price 1 | Price 2 |
|---|---|---|---|---|
| 32-227 | 3/8" x 12" Plain | 6 | 4.39 | 3.86 |
| 32-228 | 3/8" x 20" Plain | 6 | 7.41 | 6.52 |
| 32-628 | 3/8" x 20" Plain - Bulk | 100 | 5.98 | 5.26 |
| 32-925 | 3/8"x12" Polished Brass | 5 | 8.44 | 7.43 |

## Brass Craft
### SINK & LAVATORY SUPPLY TUBE
**POLISHED CHROME PLATED COPPER 1/2" O.D. - ONE PIECE**

SOLD 6 PER PKG ONLY

LF

| Item # | Description | Price 1 | Price 2 |
|---|---|---|---|
| 32-229 | 1/2" x 12" Chrome | 7.75 | 6.82 |
| 32-224 | 1/2" x 20" Chrome | 12.51 | 11.01 |
| 32-223 | 1/2" x 20" Plain | 8.64 | 7.60 |

## Brass Craft
### CLOSET SUPPLY TUBE
**CHROME PLATED COPPER**

- 1 piece 3/8"
- Rubber jumbo cone washer

SOLD IN PACKAGE QUANTITY ONLY

LF

| Item # | Description | Pkg Qty | Price 1 | Price 2 |
|---|---|---|---|---|
| 32-100 | 3/8" x 12" | 6 | 7.02 | 6.18 |
| 32-600 | 3/8" x 12" - Bulk | 50 | 5.67 | 4.99 |
| 32-101 | 3/8" x 20" | 6 | 9.14 | 8.04 |

## Brass Craft
### SINGLE CONTROL SINK SUPPLY TUBE
**3/8" O.D. WITH COMP. FITTING**

SOLD 6 PER PACKAGE

LF

| Item # | Description | Price 1 | Price 2 |
|---|---|---|---|
| 32-247 | 3/8" x 12" Plain | 7.63 | 6.71 |
| 32-246 | 3/8" x 12" CP Copper | 8.52 | 7.50 |
| 32-249 | 3/8" x 20" CP Copper | 12.92 | 11.37 |
| 32-248 | 3/8" x 20" Plain | 10.49 | 9.23 |

### CHROMED COPPER SUPPLY TUBE COMBO

INCLUDES ALL NECESSARY PARTS TO HOOK UP A CLOSET OR LAVATORY SUPPLY LINE

- Assembly Includes:
- 3/8" x 20" chrome plated lavatory supply tube
- 3/8" compression chrome plated nut
- 3/8" ferrule
- Brass friction ring
- Closet cone washer

LF

| Item # | Description | Price 1 | Price 2 |
|---|---|---|---|
| 32-352 | Supply Tube Combo | 10.70 | 9.42 |

### "POLY" CLOSET TUBES
**WITH PLASTIC FERRULE**

100 PER BOX

LF

| Item # | Description | Price 1 | Price 2 |
|---|---|---|---|
| 32-139 | 1/2" x 15" Poly Closet Tube | 1.49 | 1.31 |

### DELTA STYLE SINK TUBE

- 3/8" O.D. compression fitting
- CP copper

LF

| Item # | Description | Pkg Qty | Price 1 | Price 2 |
|---|---|---|---|---|
| 32-263 | 3/8" x 12" | 6 | 6.61 | 5.82 |
| 32-264 | 3/8" x 20" | 6 | 9.07 | 7.98 |

### PEX LAVATORY SUPPLY TUBES CROSS-LINKED POLYETHYLENE (PEX)

PLASTIC FERRULE INCLUDED

SOLD 25 PER CASE ONLY

LF

| Item # | Description | Price 1 | Price 2 |
|---|---|---|---|
| 32-236 | 3/8" x 12" | 2.20 | 1.94 |
| 32-234 | 3/8" x 15" | 1.41 | 1.24 |
| 32-238 | 3/8" x 20" | 1.50 | 1.32 |
| 32-239 | 3/8" x 30" | 1.69 | 1.49 |
| 32-240 | 3/8" x 36" | 2.15 | 1.89 |

### PEX TOILET TANK SUPPLY TUBES CROSS-LINKED POLYETHYLENE (PEX)

PLASTIC FERRULE INCLUDED

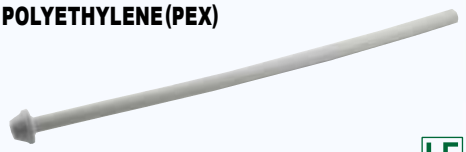

SOLD 25 PER PACKAGE

LF

| Item # | Description | Price 1 | Price 2 |
|---|---|---|---|
| 32-140 | 3/8" x 12" | 1.06 | .93¢ |
| 32-141 | 3/8" x 15" | 1.39 | 1.22 |
| 32-142 | 3/8" x 20" | 1.41 | 1.24 |

## TRU-LINK™ 3/8" OD COMP. X 1/2" FIP STAINLESS STEEL FAUCET CONNECTORS

COMPARE

- 12 point stainless crimp
- FDA and NSF approved polymer inner core
- Solid brass inserts with nitrile cone washers
- 304 stainless steel breid - 7 strands per coil

LF

25 PER BOX

| Item # | Description | Price 1 | Price 2 |
|---|---|---|---|
| 32-260 | 9" Faucet Connector | 2.58 | 2.27 |
| 32-274 | 12" Faucet Connector | 2.78 | 2.45 |
| 32-272 | 16" Faucet Connector | 3.09 | 2.72 |
| 32-275 | 20" Faucet Connector | 3.40 | 2.99 |
| 32-276 | 30" Faucet Connector (12 Per Box) | 4.19 | 3.69 |
| 32-277 | 36" Faucet Connector (12 Per Box) | 4.63 | 4.07 |

## Fluidmaster PRO SERIES 3/8" OD COMP. X 1/2" FIP STAINLESS STEEL FAUCET CONNECTORS

LF

| Item # | Description | Price 1 | Price 2 |
|---|---|---|---|
| 32-320 | 9" - Mfg # PRO1F09 | 3.59 | 3.16 |
| 32-321 | 12" - Mfg # PRO1F12 | 3.85 | 3.39 |
| 32-322 | 16" - Mfg # PRO1F16 | 4.24 | 3.73 |
| 32-323 | 20" - Mfg # PRO1F20 | 4.59 | 4.04 |
| 32-460 | 24" - Mfg # PRO1F24 | 5.02 | 4.42 |
| 32-324 | 30" - Mfg # PRO1F30 | 5.47 | 4.81 |
| 32-461 | 36" - Mfg # PRO1F36 | 5.93 | 5.22 |
| 32-462 | 48" - Mfg # PRO1F48 | 8.40 | 7.39 |

## Fluidmaster PRO SERIES 3/8" C X 1/2" FIP CLICK SEAL STAINLESS STEEL FAUCET CONNECTORS

- Prevents overtightening

LF

| Item # | Description | Price 1 | Price 2 |
|---|---|---|---|
| 32-452 | 12" - Mfg # PRO1F12CS | 7.95 | 7.00 |
| 32-453 | 16" - Mfg # PRO1F16CS | 8.18 | 7.20 |
| 32-454 | 20" - Mfg # PRO1F20CS | 8.40 | 7.39 |
| 32-455 | 30" - Mfg # PRO1F30CS | 9.61 | 8.46 |

## TRU-LINK™ 1/2" FIP X 1/2" FIP STAINLESS STEEL FAUCET CONNECTORS

COMPARE

- 12 point stainless crimp
- FDA and NSF approved polymer inner core
- Solid brass inserts with nitrile cone washers
- 304 stainless steel breid - 7 strands per coil

LF

25 PER BOX

| Item # | Description | Price 1 | Price 2 |
|---|---|---|---|
| 32-288 | 12" Faucet Connector | 3.16 | 2.78 |
| 32-290 | 20" Faucet Connector | 4.15 | 3.65 |
| 32-258 | 30" Faucet Connector | 4.49 | 3.95 |

## Fluidmaster PRO SERIES 1/2" FIP X 1/2" FIP STAINLESS STEEL FAUCET CONNECTORS

LF

| Item # | Description | Price 1 | Price 2 |
|---|---|---|---|
| 32-327 | 12" - Mfg # PRO4F12 | 4.39 | 3.86 |
| 32-465 | 16" - Mfg # PRO4F16 | 4.59 | 4.04 |
| 32-329 | 20" - Mfg # PRO4F20 | 4.83 | 4.25 |
| 32-330 | 30" - Mfg # PRO4F30 | 6.83 | 6.01 |

## Fluidmaster 1/2" FIP X 1/2" FIP CLICK SEAL STAINLESS STEEL FAUCET CONNECTORS

LF

| Item # | Description | Price 1 | Price 2 |
|---|---|---|---|
| 32-456 | 12" - Mfg # B4F12CS | 8.63 | 7.59 |
| 32-457 | 16" - Mfg # B4F16CS | 8.86 | 7.80 |
| 32-458 | 20" - Mfg # B4F20CS | 9.11 | 8.02 |
| 32-459 | 30" - Mfg # B4F30CS | 10.41 | 9.16 |

## TRU-LINK™ 3/8" FE COMP. X 3/8" FE COMP STAINLESS STEEL FAUCET CONNECTORS

COMPARE

- 12 point stainless crimp
- FDA and NSF approved polymer inner core
- Solid brass inserts with nitrile cone washers
- 304 stainless steel breid - 7 strands per coil

LF

25 PER BOX

| Item # | Description | Price 1 | Price 2 |
|---|---|---|---|
| 32-291 | 12" Faucet Connector | 3.16 | 2.78 |
| 32-292 | 20" Faucet Connector | 4.15 | 3.65 |

## Fluidmaster PRO SERIES 3/8" FE COMP. X 3/8" FE COMP. STAINLESS STEEL FAUCET CONNECTORS

LF

| Item # | Description | Price 1 | Price 2 |
|---|---|---|---|
| 32-316 | 12" - Mfg # PRO6F12 | 4.63 | 4.07 |
| 32-466 | 16" - Mfg # PRO6F16 | 5.02 | 4.42 |
| 32-317 | 20" - Mfg # PRO6F20 | 6.45 | 5.68 |

## Fluidmaster 1/2" OD COMP. X 1/2" FIP STAINLESS STEEL FAUCET CONNECTORS

- Prevents overtightening

LF

| Item # | Description | Price 1 | Price 2 |
|---|---|---|---|
| 32-325 | 12" - Mfg # B3F12 | 4.27 | 3.76 |
| 32-463 | 16" - Mfg # B3F16 | 4.39 | 3.86 |
| 32-326 | 20" - Mfg # B3F20 | 4.83 | 4.25 |
| 32-464 | 30" - Mfg # B3F30 | 6.50 | 5.72 |

## TRU-LINK™ 3/8" OD COMP. X 3/8" OD DELTA STYLE STAINLESS STEEL FAUCET CONNECTORS

COMPARE

- 12 point stainless crimp
- FDA and NSF approved polymer inner core
- Solid brass inserts with nitrile cone washers
- 304 stainless steel breid - 7 strands per coil

LF

25 PER BOX

| Item # | Description | Price 1 | Price 2 |
|---|---|---|---|
| 32-280 | 12" Faucet Connector | 3.25 | 2.86 |
| 32-293 | 16" Faucet Connector | 3.63 | 3.19 |
| 32-281 | 20" Faucet Connector | 3.91 | 3.44 |

## Fluidmaster PRO SERIES 3/8" OD COMP. X 3/8" OD DELTA STYLE STAINLESS STEEL FAUCET CONNECTORS

LF

| Item # | Description | Price 1 | Price 2 |
|---|---|---|---|
| 32-333 | 12" - Mfg # PRO8F12 | 4.34 | 3.82 |
| 32-334 | 16" - Mfg # PRO8F16 | 4.83 | 4.25 |
| 32-335 | 20" - Mfg # PRO8F20 | 5.51 | 4.85 |

COMPARE

## TRU-LINK™ 1/2" OD COMP. X 1/2" FIP STAINLESS STEEL FAUCET CONNECTORS

25 PER BOX

LF

| Item # | Description | Price 1 | Price 2 |
|---|---|---|---|
| 32-282 | 12" Faucet Connector | 2.95 | 2.60 |
| 32-278 | 16" Faucet Connector | 3.10 | 2.73 |
| 32-245 | 20" Faucet Connector | 3.35 | 2.95 |
| 32-267 | 30" Faucet Connector | 4.36 | 3.84 |

# STAINLESS STEEL TOILET CONNECTORS



Sold Exclusively to professionals

## TRU-LINK™ STAINLESS STEEL CONNECTORS

FDA, NSF and AB1953 approved

10 YEAR GUARANTEE

## TRU-LINK™ 3/8" OD COMP. X 7/8" BALLCOCK STAINLESS STEEL TOILET CONNECTORS

- 12 point stainless crimp - EPDM Tube
- Solid brass inserts with nitrile cone washers
- 304 stainless steel breid - 7 strands per coil

25 PER BOX

| Item # | Description | Price 1 | Price 2 |
|---|---|---|---|
| 32-283 | 9" Toilet Connector (50 Per Box) | 2.26 | 1.99 |
| 32-284 | 12" Toilet Connector | 2.57 | 2.26 |
| 32-286 | 16" Toilet Connector | 2.83 | 2.49 |
| 32-285 | 20" Toilet Connector | 3.14 | 2.76 |

COMPARE

## Fluidmaster PRO SERIES 3/8" OD COMP. X 7/8" BALLCOCK STAINLESS STEEL TOILET CONNECTORS

| Item # | Description | Price 1 | Price 2 |
|---|---|---|---|
| 32-342 | 6" - Mfg # PRO1T06 | 3.42 | 3.01 |
| 32-336 | 9" - Mfg # PRO1T09 | 3.49 | 3.07 |
| 32-337 | 12" - Mfg # PRO1T12 | 3.68 | 3.24 |
| 32-338 | 16" - Mfg # PRO1T16 | 4.24 | 3.73 |
| 32-339 | 20" - Mfg # PRO1T20 | 4.59 | 4.04 |

## Fluidmaster PRO SERIES 3/8" C X 7/8" BALLCOCK CLICK SEAL STAINLESS STEEL TOILET CONNECTORS

- Prevents overtightening

| Item # | Description | Price 1 | Price 2 |
|---|---|---|---|
| 32-440 | 9" - Mfg # PRO1T09CS | 4.19 | 3.69 |
| 32-441 | 12" - Mfg # PRO1T12CS | 4.83 | 4.25 |
| 32-442 | 16" - Mfg # PRO1T16CS | 5.27 | 4.64 |
| 32-443 | 20" - Mfg # PRO1T20CS | 5.73 | 5.04 |

## TRU-LINK™ 3/8" OD COMP. X 7/8" BALLCOCK STAINLESS STEEL TOILET CONNECTORS WITH BRASS NUT

- 12 point stainless crimp - EPDM Tube
- Solid brass inserts with nitrile cone washers
- 304 stainless steel breid - 7 strands per coil

25 PER BOX

| Item # | Description | Price 1 | Price 2 |
|---|---|---|---|
| 32-364 | 9" Toilet Connector | 3.70 | 3.26 |
| 32-367 | 12" Toilet Connector | 3.93 | 3.46 |
| 32-369 | 16" Toilet Connector | 4.48 | 3.94 |
| 32-375 | 20" Toilet Connector | 4.83 | 4.25 |

COMPARE

## Fluidmaster PRO SERIES 3/8" OD COMP. X 7/8" BALLCOCK STAINLESS STEEL TOILET CONNECTORS WITH METAL NUT

| Item # | Description | Price 1 | Price 2 |
|---|---|---|---|
| 32-401 | 9" - Mfg # PRO1T09M | 5.98 | 5.26 |
| 32-402 | 12" - Mfg # PRO1T12M | 6.20 | 5.46 |
| 32-403 | 16" - Mfg # PRO1T16M | 6.75 | 5.94 |
| 32-404 | 20" - Mfg # PRO1T20M | 7.10 | 6.25 |

## 1/2" IPS X 7/8" BALLCOCK STAINLESS STEEL TOILET CONNECTORS WITH METAL NUT

25 PER BOX

| Item # | Description | Price 1 | Price 2 |
|---|---|---|---|
| 32-294 | 12" Toilet Connector | 4.49 | 3.95 |

## TRU-LINK™ 1/2" OD COMP. X 7/8" BALLCOCK STAINLESS STEEL TOILET CONNECTORS

- 12 point stainless crimp - EPDM Tube
- Solid brass inserts with nitrile cone washers
- 304 stainless steel breid - 7 strands per coil

25 PER BOX

| Item # | Description | Price 1 | Price 2 |
|---|---|---|---|
| 32-287 | 12" Toilet Connector | 2.88 | 2.53 |

COMPARE

## Fluidmaster 1/2" OD COMP. X 7/8" BALLCOCK STAINLESS STEEL TOILET CONNECTORS

| Item # | Description | Price 1 | Price 2 |
|---|---|---|---|
| 32-341 | 12" - Mfg # B3T12 | 3.99 | 3.51 |
| 32-446 | 16" - Mfg # B3T16 | 4.31 | 3.79 |
| 32-447 | 20" - Mfg # B3T20 | 5.28 | 4.65 |

## Fluidmaster PRO SERIES 1/2" IPS X 7/8" BALLCOCK STAINLESS STEEL TOILET CONNECTORS

| Item # | Description | Price 1 | Price 2 |
|---|---|---|---|
| 32-448 | 9" - Mfg # PRO4T09 | 3.80 | 3.34 |
| 32-449 | 12" - Mfg # PRO4T12 | 4.00 | 3.52 |
| 32-450 | 16" - Mfg # PRO4T16 | 4.50 | 3.96 |
| 32-262 | 20" - Mfg # PRO4T20 | 5.39 | 4.74 |



Phone: 1-800-777-6500
Fax: 1-800-982-5934
Web: www.HodesCo.com

HODES CO PROferred PLUMBING PARTS

| Price 1 | Price 2 |
|---|---|
| Order Less Than $500 | Order $500 or More |

# HONOR THY PLUMBER™

**PROFESSIONAL GRADE PRODUCTS**

## TRU-LINK™ BRAIDED PVC FLEXIBLE FAUCET CONNECTORS 3/8" COMP. X 1/2" FIP

• 25 per box

LF

| Item # | Description | Price 1 | Price 2 |
|---|---|---|---|
| 32-265 | 12" Braided PVC | 2.73 | 2.40 |
| 32-269 | 16" Braided PVC | 2.95 | 2.60 |
| 32-266 | 20" Braided PVC | 3.06 | 2.69 |
| 32-268 | 30" Braided PVC | 3.51 | 3.09 |
| 32-271 | 36" Braided PVC | 3.85 | 3.39 |

## TRU-LINK™ BRAIDED PVC FLEXIBLE TOILET TANK CONNECTORS 3/8" COMP. X 7/8" BALLCOCK NUT

• 25 per box

LF

| Item # | Description | Price 1 | Price 2 |
|---|---|---|---|
| 32-148 | 12" Braided PVC | 2.19 | 1.93 |
| 32-149 | 20" Braided PVC | 2.67 | 2.35 |

## TRU-LINK™ STAINLESS STEEL ICE MAKER CONNECTORS

• 1/4" OD Female Compression

LF

COMPARE

## Fluidmaster ICE MAKER CONNECTORS

| Item # | Description | Price 1 | Price 2 |
|---|---|---|---|
| 32-413 | 1/4" x 1/4" x 5' | 4.99 | 4.39 |
| 32-414 | 1/4" x 1/4" x 6' | 5.66 | 4.98 |
| 32-415 | 1/4" x 1/4" x 8' | 7.75 | 6.82 |
| 32-416 | 1/4" x 1/4" x 10' | 10.32 | 9.08 |

| Item # | Description | Price 1 | Price 2 |
|---|---|---|---|
| 32-354 | 1/4" x 1/4" x 5' | 12.80 | 11.26 |
| 32-355 | 1/4" x 1/4" x 6' | 15.36 | 13.52 |
| 32-357 | 1/4" x 1/4" x 8' | 20.31 | 17.87 |
| 32-363 | 1/4" x 1/4" x 10' | 22.83 | 20.09 |

## CLOTH INSERTED NEOPRENE HOSE FOR DISHWASHER DRAIN

• Cloth inserted

SOLD IN COIL OF 50 FEET ONLY

PRICED PER FOOT

| Item # | Description | Price 1 | Price 2 |
|---|---|---|---|
| 51-411 | 5/8" I.D. | 1.19 | 1.05 |
| 51-412 | 7/8" I.D. | 1.92 | 1.69 |

## TRU-LINK™ DISHWASHER CONNECTOR 3/8"COMP. X 3/8" MIP

COMPARE

## Fluidmaster DISHWASHER CONNECTOR 3/8"COMP. X 3/8" MIP

| Item # | Description | Price 1 | Price 2 |
|---|---|---|---|
| 32-948 | 4' Dishwasher Hose | 8.43 | 7.42 |
| 32-949 | 5' Dishwasher Hose | 10.45 | 9.20 |

| Item # | Description | Price 1 | Price 2 |
|---|---|---|---|
| 32-348 | 4' Dishwasher Hose | 10.70 | 9.42 |
| 32-349 | 5' Dishwasher Hose | 12.73 | 11.20 |
| 32-353 | 6' Dishwasher Hose | 14.76 | 12.99 |

## GARDEN HOSE SWIVEL DISHWASHER ADAPTER COMPRESSION X FEMALE

| Item # | Description | Pkg | Price 1 | Price 2 |
|---|---|---|---|---|
| 76-118 | 3/8" x 3/4" Dishwasher Ad. | 25 | 4.16 | 3.66 |

## TRU-LINK™ STAINLESS STEEL DISHWASHER SUPPLY LINE UNIVERSAL CONNECTIONS

• 3/8" swivel female connections
• Includes 3/8" male comp x 3/8" MIP elbow, 3/8" male comp x 3/4" swivel FGHT elbow, 1/2" FIP x 3/8" male comp adapter & 1/2" female comp x 3/8" male comp adapter

| Item # | Description | Price 1 | Price 2 |
|---|---|---|---|
| 32-209 | 4' Universal SS Supply Line | 11.20 | 9.86 |
| 32-212 | 5' Universal SS Supply Line | 12.16 | 10.70 |

## BRAIDED STAINLESS STEEL DISHWASHER CONNECTORS 1/2" FIP X 3/8" COMP. WITH 90° ELBOW

• 10 per box

| Item # | Description | Price 1 | Price 2 |
|---|---|---|---|
| 32-299 | 4' Braided Stainless Steel | 11.84 | 10.42 |

## GARDEN HOSE SWIVEL COMPRESSION X FEMALE

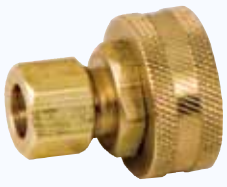

| Item # | Description | Pkg | Price 1 | Price 2 |
|---|---|---|---|---|
| 76-116 | 1/4" x 3/4" Ice maker Adap. | 25 | 3.93 | 3.46 |
| 76-117 | 3/8" x 3/4" Ice maker Adap. | 25 | 6.58 | 5.79 |

## BRAIDED STAINLESS STEEL WATER HEATER CONNECTORS
### 3/4" MIP X 3/4" FIP

• 10 per box

| Item # | Description | Price 1 | Price 2 |
|---|---|---|---|
| 32-474 | 18" - Mfg # PRO3H18 | 12.72 | 11.19 |

## TRU-LINK™
### BRAIDED STAINLESS STEEL WATER HEATER CONNECTORS
### 3/4" FIP X 3/4" FIP

• With Brass Fittings
• 10 per box

| Item # | Description | Price 1 | Price 2 |
|---|---|---|---|
| 32-310 | 12" Braided S.S. | 8.76 | 7.71 |
| 32-311 | 18" Braided S.S. | 9.63 | 8.47 |
| 32-312 | 24" Braided S.S. | 10.50 | 9.24 |

COMPARE

## BRAIDED STAINLESS STEEL WATER HEATER CONNECTORS
### 3/4" FIP X 3/4" FIP

• 10 per box

| Item # | Description | Price 1 | Price 2 |
|---|---|---|---|
| 32-470 | 12" - Mfg # PRO1H12 | 11.06 | 9.73 |
| 32-471 | 18" - Mfg # PRO1H18 | 12.72 | 11.19 |
| 32-472 | 24' - Mfg # PRO1H24 | 14.34 | 12.62 |

# HONOR THY PLUMBER™
## PROFESSIONAL GRADE PRODUCTS

## BRAIDED STAINLESS STEEL WATER HEATER CONNECTORS
### 3/4" OD COMP X 3/4" FIP

• 10 per box

| Item # | Description | Price 1 | Price 2 |
|---|---|---|---|
| 32-475 | 18" - Mfg # PRO4H18 | 12.72 | 11.19 |
| 32-476 | 24" - Mfg # B4H24 | 13.66 | 12.02 |

## BRAIDED STAINLESS STEEL WATER HEATER CONNECTORS
### 3/4" MIP X 7/8" COMP

• With Brass Fittings
• 10 per box

| Item # | Description | Price 1 | Price 2 |
|---|---|---|---|
| 32-305 | 18" - 3/4" MIP x 7/8" Comp. | 28.35 | 24.95 |

## TRU-LINK™
### WATER HEATER CONNECTORS
### COPPER-FLEX™ DIRECT CONNECT UNIONS
### 3/4" FIP BRASS X 3/4" NOM. SWT

• Working pressure:125 psi maximum
• Operating temp.: 40- 180F
• Brass Nuts & End Fittings Nitrile Washer

25 per box

| Item # | Description | Price 1 | Price 2 |
|---|---|---|---|
| 35-515 | 12" | 8.50 | 7.48 |
| 35-516 | 15" | 9.59 | 8.44 |
| 35-517 | 18" | 10.69 | 9.41 |
| 35-518 | 24" | 13.35 | 11.75 |

## TRU-LINK™
### WATER HEATER CONNECTORS
### COPPER-FLEX™ DIRECT CONNECT UNIONS
### 3/4" FIP BRASS X 3/4" FIP BRASS

• 25 per box
• Superior corrosion resistance
• Operating temp.: 40- 180F
• Working pressure:125 psi maximum
• Brass Nuts & End Fittings Nitrile Washer

| Item # | Description | Price 1 | Price 2 |
|---|---|---|---|
| 35-510 | 12" | 8.50 | 7.48 |
| 35-511 | 15" | 9.59 | 8.44 |
| 35-512 | 18" | 10.69 | 9.41 |
| 35-513 | 24" | 13.35 | 11.75 |

COMPARE

## Brass Craft
WB00 SERIES

### COPPER WATER HEATER CONNECTORS
### 3/4" FIP BRASS X 3/4" FIP BRASS

• 25 per box

| Item # | Description | Price 1 | Price 2 |
|---|---|---|---|
| 35-527 | 18" | 12.80 | 11.26 |
| 35-528 | 24" | 17.17 | 15.11 |

## WATER HEATER CONNECTORS
### STAINLESS STEEL DIRECT CONNECT UNIONS
### 3/4" FIP BRASS X 3/4" FIP BRASS

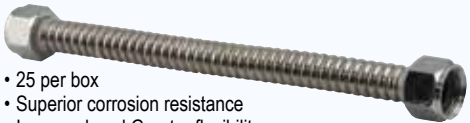

• 25 per box
• Superior corrosion resistance
• Improved seal Greater flexibility
• Operating temp.: 40- 180F
• Working pressure:125 psi maximum

| Item # | Description | Price 1 | Price 2 |
|---|---|---|---|
| 35-522 | 12" Stainless Steel | 8.75 | 7.70 |
| 35-523 | 18" Stainless Steel | 9.11 | 8.02 |
| 35-524 | 24" Stainless Steel | 10.07 | 8.86 |

## Brass Craft
### WATER HEATER CONNECTORS
### STAINLESS STEEL DIRECT CONNECT UNIONS
### 3/4" FIP BRASS X 3/4" FIP BRASS

• 25 per box
• 3/4" full flow
• Corrugated stainless steel with ProCoat clear coat
• Integrated dielectric sleeve - No dielectric union needed
• CSA & IAPMO Certified, NSF 61 & low lead compliant

| Item # | Description | Price 1 | Price 2 |
|---|---|---|---|
| 35-501 | 12" Stainless Steel | 7.90 | 6.95 |
| 35-502 | 15" Stainless Steel | 8.41 | 7.40 |
| 35-503 | 18" Stainless Steel | 9.14 | 8.04 |
| 35-504 | 24" Stainless Steel | 9.76 | 8.59 |

## QESTPEX QICKFLEX
IAPMO LISTED

### 18" COPPER PEX WATER HEATER CONNECTOR
### 3/4" PEX X 3/4" FIP

• 25 per box

| Item # | Description | Price 1 | Price 2 |
|---|---|---|---|
| 35-521 | 18" Qickflex Connector | 16.75 | 14.74 |

## HIGH PRESSURE HOSE "Y" MIXER

• With plated fittings

| Item # | Description | Price 1 | Price 2 |
|---|---|---|---|
| 53-652 | Hose "Y" | 8.98 | 7.90 |

## TRU-LINK™ BRAIDED STAINLESS STEEL WASHING MACHINE CONNECTORS 3/4" FHT X 3/4" FHT

WITH BRASS FITTINGS

COMPARE

• 10 per box

| Item # | Description | Price 1 | Price 2 |
|---|---|---|---|
| 32-301 | 48" (4 Ft.) Braided S.S. | 7.95 | 7.00 |
| 32-302 | 60" (5 Ft.) Braided S.S. | 9.30 | 8.18 |
| 32-303 | 72" (6 Ft.) Braided S.S. | 10.63 | 9.35 |

## KOHLER

(GP77006-RP)
(1131482)
(GP77005-RP)
(1131481)

• Full retrofit kit
• 1/2" Valve

| Item # | Description | Price 1 | Price 2 |
|---|---|---|---|
| 26-811 | Cold Counterclockwise Close | 40.61 | 35.74 |
| 26-812 | Hot Clockwise Close | 40.61 | 35.74 |

## UTILITY HOSE FEMALE X HOSE ID

| Item # | Description | Price 1 | Price 2 |
|---|---|---|---|
| 53-648 | 3/4" F x 3/8" ID x 5' Utility Hose | 4.50 | 3.96 |
| 53-657 | 3/4" F x 3/8" ID - 10' Utility Hose | 11.47 | 10.09 |

## HEAT TRAP NIPPLE

| Item # | Description | Price 1 | Price 2 |
|---|---|---|---|
| 35-221 | Heat Trap Nipple Pair | 7.83 | 6.89 |

## STRAIGHT x 90° ANGLE SWIVEL HOSE FITTING FOR WASHING MACHINES

| Item # | Description | Price 1 | Price 2 |
|---|---|---|---|
| 53-656 | 5 Foot | 4.99 | 4.39 |
| 53-654 | 6 Foot | 10.26 | 9.03 |

## Fluidmaster WASHING MACHINE HOSE 3/4" FGH X 3/4" FGH X 5 FT

(9WM60P2)

SOLD 2 PER PACKAGE ONLY

| Item # | Description | Price 1 | Price 2 |
|---|---|---|---|
| 32-350 | Washing Machine Hose | 11.97 | 10.53 |

## KOHLER WIDESPREAD LAVATORY

(GP73151-A)

• For use with GP77005/6RP valves
• Older widespread bathroom sink faucets
• 16.5" Long

| Item # | Description | Price 1 | Price 2 |
|---|---|---|---|
| 26-813 | Fingertight Hose 16.5" Length | 9.24 | 8.13 |

## DIELECTRIC NIPPLE

| Item # | Description | Price 1 | Price 2 |
|---|---|---|---|
| 35-219 | 3/4" x 2" | 3.75 | 3.30 |
| 35-220 | 3/4" x 3" | 2.66 | 2.34 |

## HIGH PRESSURE INLET HOSE FOR WASHING MACHINES

• 3/8" I.D. - Straight female swivel hose connection both ends

| Item # | Description | Price 1 | Price 2 |
|---|---|---|---|
| 53-650 | 5 Foot | 6.40 | 5.63 |
| 53-649 | 6 Foot | 7.10 | 6.25 |
| 53-651 | 8 Foot | 8.98 | 7.90 |
| 53-645 | 10 Foot | 15.15 | 13.33 |

## Fluidmaster HIGH EFFICIENCY WASHING MACHINE HOSE 3/4" FGH X 3/4" FGH X 5 FT

(9WM60P2HE)

SOLD 2 PER PACKAGE ONLY

| Item # | Description | Price 1 | Price 2 |
|---|---|---|---|
| 32-351 | HE Washing Mach Hose | 12.44 | 10.95 |

## KOHLER WIDESPREAD LAVATORY

(GP1092201)

• Hose for UltraGlide Valve GP1092203/4 ONLY
• For use with widespread bathroom sink faucets

**ULTRAGLIDE**

| Item # | Description | Price 1 | Price 2 |
|---|---|---|---|
| 26-814 | Hose for UltraGlide Valve | 10.09 | 8.88 |

## BEVELED WATER HEATER CONNECTOR WASHER

SOLD IN PACKAGES OF 10

| Item # | Description | Price 1 | Price 2 |
|---|---|---|---|
| 35-230 | Dielectric Washer | .49¢ | .43¢ |

# CONNECTORS



Brass Craft ProCoat™ SC11 SERIES

## STAINLESS STEEL RANGE CONNECTORS

5/8" O.D. (1/2" I.D.)

3/4" MIP X 3/4" MIP

INDIVIDUALLY POLYBAGGED

• 25 per box

COMPARE BRASSCRAFT ↔ GENERIC

| Item # | Description | Price 1 | Price 2 |
|---|---|---|---|
| 35-401 | 24" | 20.85 | 18.35 |
| 35-402 | 36" | 21.32 | 18.76 |
| 35-403 | 48" | 27.64 | 24.32 |
| 35-404 | 60" | 36.59 | 32.20 |

## STAINLESS STEEL RANGE CONNECTORS

5/8" O.D. (1/2" I.D.)

3/4" MIP X 3/4" MIP

| Item # | Description | Price 1 | Price 2 |
|---|---|---|---|
| 35-901 | 24" | 15.98 | 14.06 |

## STAINLESS STEEL RANGE CONNECTORS

5/8" O.D. (1/2" I.D.)

1/2" MIP X 1/2" MIP

| Item # | Description | Price 1 | Price 2 |
|---|---|---|---|
| 35-941 | 36" | 18.43 | 16.22 |

GENERIC COMPARE BRASSCRAFT

Brass Craft ProCoat™ SC54 SERIES

## STAINLESS STEEL RANGE CONNECTORS

5/8" O.D. (1/2" I.D.)

1/2" MIP X 1/2" FIP

INDIVIDUALLY POLYBAGGED

• 25 per box

COMPARE BRASSCRAFT ↔ GENERIC

| Item # | Description | Price 1 | Price 2 |
|---|---|---|---|
| 35-410 | 12" | 13.49 | 11.87 |
| 35-411 | 18" | 17.77 | 15.64 |
| 35-412 | 24" | 20.85 | 18.35 |
| 35-413 | 36" | 21.32 | 18.76 |
| 35-414 | 48" | 27.64 | 24.32 |
| 35-415 | 60" | 36.59 | 32.20 |
| 35-416 | 72" | 44.22 | 38.91 |

## STAINLESS STEEL RANGE CONNECTORS

5/8" O.D. (1/2" I.D.)

1/2" MIP X 1/2" FIP

| Item # | Description | Price 1 | Price 2 |
|---|---|---|---|
| 35-911 | 18" | 13.25 | 11.66 |
| 35-912 | 24" | 15.08 | 13.27 |
| 35-914 | 48" | 22.73 | 20.00 |

Brass Craft ProCoat™ SC44 SERIES

## STAINLESS STEEL RANGE CONNECTORS

5/8" O.D. (1/2" I.D.)

1/2" MIP X 1/2" MIP

INDIVIDUALLY POLYBAGGED

• 25 per box

| Item # | Description | Price 1 | Price 2 |
|---|---|---|---|
| 35-440 | 24" | 20.85 | 18.35 |
| 35-441 | 36" | 21.32 | 18.76 |
| 35-442 | 48" | 27.64 | 24.32 |

Brass Craft ProCoat™ SD44 SERIES

## STAINLESS STEEL DRYER CONNECTORS

1/2" O.D. (3/8" I.D.)

1/2" MIP X 1/2" MIP

• 25 per box

INDIVIDUALLY POLYBAGGED

COMPARE BRASSCRAFT ↔ GENERIC

| Item # | Description | Price 1 | Price 2 |
|---|---|---|---|
| 35-309 | 12" | 13.24 | 11.65 |
| 35-310 | 18" | 14.38 | 12.65 |
| 35-311 | 24" | 17.16 | 15.10 |
| 35-312 | 36" | 20.28 | 17.85 |
| 35-313 | 48" | 25.50 | 22.44 |

## STAINLESS STEEL DRYER CONNECTORS

1/2" O.D. (3/8" I.D.)

1/2" MIP X 1/2" MIP

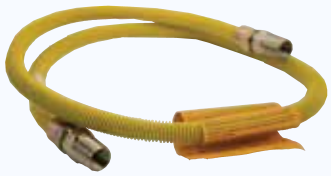

| Item # | Description | Price 1 | Price 2 |
|---|---|---|---|
| 35-913 | 48" | 20.69 | 18.21 |

Brass Craft ProCoat™ SC21 SERIES

## STAINLESS STEEL RANGE CONNECTORS

5/8" O.D. (1/2" I.D.)

3/4" MIP X 3/4" FIP

INDIVIDUALLY POLYBAGGED

• 25 per box

| Item # | Description | Price 1 | Price 2 |
|---|---|---|---|
| 35-449 | 48" | 27.64 | 24.32 |

Brass Craft ProCoat™

## STAINLESS STEEL RANGE CONNECTORS

5/8" O.D. (1/2" I.D.)

1/2" FIP X 1/2" FIP

• 25 per box

INDIVIDUALLY POLYBAGGED

| Item # | Description | Price 1 | Price 2 |
|---|---|---|---|
| 35-429 | 36" | 21.32 | 18.76 |

Brass Craft ProCoat™ SD44 SERIES

## STAINLESS STEEL DRYER CONNECTORS

1/2" O.D. (3/8" I.D.)

1/2" MIP X 1/2" FIP

INDIVIDUALLY POLYBAGGED

COMPARE BRASSCRAFT ↔ GENERIC

| Item # | Description | Price 1 | Price 2 |
|---|---|---|---|
| 35-320 | 12" | 13.24 | 11.65 |
| 35-321 | 18" | 15.38 | 13.53 |
| 35-322 | 24" | 17.16 | 15.10 |
| 35-324 | 36" | 20.28 | 17.85 |
| 35-325 | 48" | 25.50 | 22.44 |
| 35-326 | 60" | 31.75 | 27.94 |

## STAINLESS STEEL DRYER CONNECTORS

1/2" O.D. (3/8" I.D.)

1/2" MIP X 1/2" FIP

| Item # | Description | Price 1 | Price 2 |
|---|---|---|---|
| 35-925 | 48" | 20.82 | 18.32 |

Brass Craft ProCoat™ SL54 SERIES

## STAINLESS STEEL HEATER CONNECTORS

3/8" O.D. (1/4" I.D.)

1/2" MIP X 1/2" FIP

INDIVIDUALLY POLYBAGGED

• 25 per box

| Item # | Description | Price 1 | Price 2 |
|---|---|---|---|
| 35-340 | 12" | 12.19 | 10.73 |
| 35-341 | 18" | 12.65 | 11.13 |
| 35-342 | 24" | 13.93 | 12.26 |
| 35-344 | 48" | 18.45 | 16.24 |



Phone: 1-800-777-6500
Fax: 1-800-982-5934
Web: www.HodesCo.com

HODES CO PROFERRED PLUMBING PARTS

Price 1 Order Less Than $500 | Price 2 Order $500 or More